BUSINESS
Is improved by using Gazette
Want Ads.

COLORADO SPRINGS GAZETTE.

WEATHER
Fair and colder Thursday;
Friday fair, warmer.

NO. 8[illegible]—33RD YEAR. COLORADO SPRINGS, COLO., THURSDAY, JANUARY 12, 1905. PRICE FIVE CENTS.

PEABODY'S CONTEST [illegible] TOMORROW

Papers Completed Yesterday by Mr. Waldron. Charges of Frauds in Several Counties of State, Many Already Proven.

Special to the Gazette.

DENVER, Jan. 11.—The Peabody contest for Governor Adams' seat will be filed tomorrow. The papers are now prepared and Attorney John W. Waldron, author of the document, stated to-night to your representative that the contest would be filed the first thing tomorrow morning.

According to Mr. Waldron, frauds will be charged against the Democrats in several counties of the state, and the papers will call special attention to the enormous fraudulent vote already proven before the supreme court. The papers will express the belief that Governor Peabody was elected by from 5,000 to 10,000 majority and that a fair investigation will prove this contention.

Important Matters.

It is not probable that the legislature will take up this matter tomorrow, but the hearing of the contest papers, the appointment of another investigation committee and the fight to be made in the senate against Senators Born and Healy will be among the most important subjects to come before the legislature during its session, and if the fur does fly tomorrow [illegible] the members themselves will be disappointed.

The house committee on routine also may be appointed tomorrow, although the Healy and Born cases and the filing of the Peabody contest may make it necessary to put this off another day.

Special Committees.

Speaker Dickson, of the house, announced today that the special committees would be named tomorrow, but at that time it was not certain when the Peabody contest would be filed.

The legislature did nothing today. The house adjourned at 10 o'clock in the morning in order to allow members more time in which to prepare their bills. The senate after taking numerous recesses to allow the leaders to get together on the Born and Healy matter finally adjourned without transacting any business. Caucuses were held during the day relative to the unseating of Born and Healy, and the leaders, after reaching a compromise got to seesawing with the result that the matter will go over until tomorrow.

The Republicans made an agreement this morning with the Democrats whereby Senator Born was to resign to make room for Senator Dick of Walsenburg, who was arbitrarily unseated two years ago by the Democrats, and Senator Healy was allowed to hold his seat on the condition that further contests against Republican senators should be abandoned.

Born Balks.

When it came to a showdown this afternoon Senator Born balked and more futile caucusing followed. The Republican leaders are angry but declare that they do not wish to resort to Democratic tactics. However, if the opposition does not keep faith they say that tomorrow there will not only be seat Born and Healy, but enough other Democratic senators, the legality of whose seats is in question, to give the Republicans a two-thirds majority in the senate.

Two years ago the Democrats unseated Dick and McDonald without a two-thirds majority, as is required by the statutes, and they will now get a dose of their own medicine if they do not fulfill their promises of today and yesterday.

DECLARE HE [illegible] MEANS [illegible]

WASHINGTON, Jan. 11.—The appointment of General Nelson A. Miles as inspector general of the state of Massachusetts overshadowed all other questions in the discussion of the army appropriation bill in the house today.

The debate had proceeded leisurely until Mr. Hull in charge of the bill offered an amendment providing that retired officers above the grade of major should not receive the full pay of their grade when assigned to duty with the militia of the several states.

Several members declared that the amendment was directed especially at General Miles. Mr. Hull insisted that he had no such thought in mind and argued that the best results were obtained from officers of the lower grades. He asserted that not until the law was passed allowing increased pay for officers assigned to the militia, did retired officers of the higher grades apply for the appointments.

He said it was such increased pay and not patriotism which prompted them and he characterized their conduct as unseemly. This statement roused Mr. Cockran who declared that it was simply penalizing superior officers to the advantage and profit of inferior officers. After a lively debate the amendment was adopted.

Mr. Prince called attention to the large retired list which included 236 brigadier generals, who, he said, could not have been retired by operation of law, though he disclaimed any intention of charging any maladministration of the law.

Mr. Jonason (R., [illegible]) in a short speech favored an agreement among the cotton growers to curtail the cotton production one-half for the next year.

Consideration of the army bill was not concluded when the house adjourned until tomorrow.

NAVAL RECRUITS

United States Officer Opens Recruiting Office at Creek and May Secure Many Enlistments.

Special to the Gazette.

CRIPPLE CREEK, Jan. 11.—W. G. Abbott, an officer of the United States navy, opened up a recruiting office at the National hotel this morning and will continue in session for six more days.

Flattering inducements are being offered to the young men of the district to enter this branch of the service and the officers in charge state that they have been instructed to secure 6,500 men and boys during the course of their United States city. Machinists, boilers, firemen, electricians and sailors are desired with pay ranging from $60 to $70 per month with board furnished, so many Cripple Creek youngsters are seriously contemplating trying to pass the examination which is required during the next few days.

MR. AND MRS. SHERMAN STEAL MARCH ON FRIENDS

Special to the Gazette.

VICTOR, Jan. 11.—Mr. and Mrs. J. W. Sherman who were quietly married New Year's day in Colorado Springs, have returned to their home in this city. The affair has been kept very quiet by all parties concerned and while Mr. Sherman was a prominent jeweler in this city his most intimate friends knew nothing of his marriage to Miss Ella G. Fical, one of Colorado Springs' society belles.

DISASTROUS [illegible] MORNING FIRE

Firemen Have Hard Fight in Bitter Cold.

LOSS IS ABOUT $12,000

STRANGER LEFT IN CHARGE OF FIRE TEAM ALLOWS THEM TO RUN AWAY — THE LIST OF LOSSES.

Special to the Gazette.

CRIPPLE CREEK, Jan. 11.—Quite a disastrous fire occurred in this city at 5 o'clock this morning, and after fighting the flames for nearly two hours the firemen at last gained control, but not before a loss of between $10,000 and $12,000 had been reached.

The fire originated in the millinery store of Mrs. E. W. Bowman from an overheated stove. The flames immediately pushed their way through a thin wood partition into the hardware store of William Ardell. Before the flames had made much headway in the adjoining building, which was occupied by a grocery and market owned by D. F. Shecklin, the flames were under control, and while the former two suffered heavy losses from the flames the latter suffered practically a total loss, as nearly everything was destroyed by smoke and water.

Officer George Wright discovered the fire, and upon the arrival of the three hose teams lines of hose were laid from every available plug in the neighborhood. The progress of the firemen was checked by the bitter cold weather, but considering all matters excellent work was accomplished by them.

The loss to the harness shop will reach $5,500, with insurance of $3,500. The grocery store follows with $1,200 loss, covered by insurance. The stock of millinery valued at from $500 to $1,000 is a total loss, covered by insurance. Damage to the building will amount to $3,000, practically covered by insurance. The first two named stores will immediately resume business as soon as the necessary repairs to the building can be made and their stocks replenished. It is questionable whether the millinery establishment will attempt to resume business again in this locality at any rate.

During the progress of the fire every member of the department was called into action and a large gray team belonging to the department was left in the hands of a stranger. It is supposed that the bitter cold drove him from his seat and he had hardly left the team to themselves when the horses [illegible]. After standing for several blocks the king bolt broke, which left the frenzied horses dragging the front trucks for several more blocks until they were finally stopped by Officer Harding of the police force. The damage to the wagon was very slight and the team escaped practically unscratched.

MURDER OF WELLS FARGO MESSENGER IN CHIHUAHUA.

EL PASO, Tex., Jan. 11.—A telegram announcing the murder of R. A. Latta, a Wells Fargo messenger, running between this city and Mexico City, has just been received by the company officials in this city. The dead body of the messenger was discovered in his car at La Guna, Chihuahua. It is believed his death was accomplished by robbers. It is asserted that no details have as yet been received.

THREE MEN ARE INJURED

Accident to Cage in the Ajax Property.

ALL ARE IN THE HOSPITAL

MANY BREAKS, CUTS AND BRUISES SUSTAINED BUT THE ATTENDING PHYSICIANS THINK ALL WILL RECOVER.

Special to the Gazette.

VICTOR, Jan. 11.—At 10 o'clock this morning a cage guide broke in the Ajax property on Battle mountain and tonight three men are confined in the Ride Cross hospital, two of whom are badly injured.

Just before the hour named Shift Boss J. R. Van Doolan with miners W. H. Shoemaker and Ben McCloskey boarded the cage at the eighth level and gave the engineer the signal to lower the cage the three men expecting to go to the next level below. When about half way between the levels with the cage descending at a good rate of speed, a broken guide struck the cage almost completely wrecking it.

The sudden contact of the heavy piece of timber on the iron cage threw the men forward, sliding them off onto the iron floor of the ninth level. All received severe injuries, being badly crushed and receiving internal injuries. Shoemaker received a fracture of the right leg and deep scalp wound; Van Doolan had several ribs fractured; McCloskey had several bones of the left foot fractured.

Fellow miners hearing the terrible crash from the iron and wood left their work and came to the rescue of the injured men and after a temporary cage had been fixed up the three injured men were brought to the surface where the ambulance was in waiting and all were removed to the Red Cross hospital.

After a thorough examination by the attending physicians it was found that while they were suffering from serious and very painful injuries yet it is believed that none of the men will die.

TRUANT OFFICER

Orders Messenger Boys of the Telegraph Companies to Quit Work and Go to School Which They Did.

Special to the Gazette.

CRIPPLE CREEK, Jan. 11. The truant officer of this city today got in his work among the messenger boys of the Western Union and Postal companies by ordering every youngster to leave his job and return to school which request was immediately complied with. The two telegraph companies suffered a stagnation of business for a few hours. By tonight they will have the school boys replaced by larger ones so the telegraph service is going on as [illegible] tonight.

LEWIS SEEDS

Dies of Pneumonia at Hospital in Victor—Much Sickness in the District for 60 Days Past.

Special to the Gazette.

VICTOR, Jan. 11.—Lewis Seeds, aged 26 years, who has been confined in a local hospital for several days suffering from pneumonia, died at 4 o'clock this morning. His remains are now lying at the undertaking parlors awaiting a reply from his father who resides in Oregon.

The district in the past 60 days has been experiencing an epidemic of different ailments, rheumatism, pneumonia and la grippe being the principal ones, and while they have taken quite a number from our midst yet it is believed by physicians here that the epidemic is over.

SUTHERLAND NOMINATED FOR SENATOR FROM UTAH.

SALT LAKE, Jan. 11.—At a joint caucus of the Republicans of the two houses of the legislature tonight George Sutherland was nominated unanimously for United States senator to succeed Thomas Kearns. As there are only six Democrats in the legislature the nomination is equivalent to election. Both houses will ballot separately next Tuesday.

BEVERIDGE AND HEMENWAY.

INDIANAPOLIS, Jan. 11.—The Republican joint caucus tonight nominated Senator A. J. Beveridge to succeed himself and Congressman James A. Hemenway to fill the unexpired term of C. W. Fairbanks. The nominations insure election.

HARDIN BOUND OVER.

Special to the Gazette.

CRIPPLE CREEK, Jan. 11.—W. J. Hardin was bound over to the district court today charged with assault to kill and murder John Gosser, December 26. His bond was placed at $1,000.

BRYAN APPEALS.

NEW HAVEN, Conn., Jan. 11.—Counsel for W. J. Bryan today appealed from the decision excluding as evidence the sealed letter by which Philo S. Bennett requested his widow to turn over to Mr. Bryan $50,000.

FRENCH CRUISER.

SAN FRANCISCO, Jan. 11.—The French cruiser Protet arrived here today from Honolulu, and probably will remain for some time in this harbor.

SENATE SESSION

Dividend Between Statehood and Government Regulation of Railroads.

WASHINGTON, Jan. 11.—The attention of the senate today was divided between the statehood question and governmental regulation of railroads. Mr. Newlands made a formal speech on the railroad subject, and at the close engaged in a spirited controversy over the points involved with Senators Spooner, Foraker and others. All amendments to the statehood bill, except that relating to tighter traffic in Indian territory, were agreed to.

The bill making the restriction on the transportation of lottery tickets between the states applicable to transportation between the states and territories, was taken up and passed.

Newlands Resolution.

Mr. Newlands then addressed the senate on the joint resolution which he introduced some days ago which provides for a commission with instructions to frame a national incorporation act for the construction of railroads engaged in interstate commerce.

Mr. Newlands said it was time to ignore state lines in the operation and management of railroads, and added that the power sought was constitutional and involved no contradiction of the Democratic views as to the reserve powers of state and local self-government. He held that because of the relations of railroads to interstate commerce and the jurisdiction of congress over interstate commerce congress had a clear right to exempt the state railroads incorporated under national legislation from all state or local taxation, and from the regulation of rates by such states. He advocated an increase of the authority of the interstate commerce commission so as to authorize it to regulate rates and said the transfer of control of the railroads now exercised by all the states to the national commission would have the very desirable effect of destroying rebates. Such control, he contended, would be advantageous to the railroads in that it would relieve them from the oppressions of varying conditions of popular judgment and taken them out of politics.

Drive and Coax Railroads.

Mr. Foraker asked Mr. Newlands how he proposed to secure the re-incorporation of the various railroad companies as proposed by his resolution, to which Mr. Newlands replied that the measure is so framed as to partially drive and partially coax the railroads. He added that one means which might be resorted to would be to prohibit roads from taking out national corporation papers and from engaging in interstate commerce.

"Does the senator claim that the power to prohibit is comprised in the power to regulate commerce?" asked Mr. Foraker.

Mr. Newlands replied that he thought so.

Mr. Spooner raised the point that it would be impossible by federal enactment to regulate commerce in the states.

Mr. Newlands replied that he did not contend that congress had power to regulate commerce exclusively to any one state.

The statehood bill was taken up and an amendment made which will have the effect of leaving the location of the capital to the legislature of Oklahoma.

The amendment prohibiting the sale of liquor to Indians in Indian territory for all time, and to other sections for ten years created a discussion.

Protect Indians.

Mr. Beveridge maintained it was necessary to protect the Indians.

Mr. Gorman called it a bad form of paternalism and a reflection on the people of the proposed state.

Mr. Morgan and Mr. Mallory also criticised the amendment. It was passed over for the time.

The amendment making a donation of $5,000,000 for the benefit of the public schools of the proposed state of Arizona was adopted after striking out the provision for the payment of interest on the sum.

At the instance of Mr. Long the bill was so amended as to require payment for improvements on leased lands before sale.

An amendment giving to the state exclusive jurisdiction over national parks and reservations also was inserted.

Mr. Foraker then presented his amendment providing that the portion of the bills applying to New Mexico and Arizona shall not take effect until it shall be favorably voted upon, but pending his consideration the senate, at 4:15 went into executive session and at 4:29 adjourned.

LARGE FUNDS

Changes in Various Bank Accounts in the District—State Funds Deposited in First National.

Special to the Gazette.

CRIPPLE CREEK, Jan. 11.—Considerable money has been changing hands in the city of Cripple Creek within the last 48 hours. The first change of a large account was the deposit of $100,000 in the First National bank here by State Treasurer Holmberg. A little later in the day the county treasurer drew $71,886 from the First National bank of this city and deposited it in the Cripple Creek and Victor banks controlled by D. H. Moffat, and while the first fund was transferred from the First National bank in Denver to this bank here all three banks of the district make considerable by the transaction.

BORN-HEALY CASE

Adams, Patterson and Democratic Senators Plot to Defeat Unseating.

Special to the Gazette.

DENVER, Jan. 11.—Governor Adams, T. M. Patterson and the Democratic senators held a long caucus tonight at the Democratic headquarters and decided to fight the attempt to be made tomorrow by the Republican senators to unseat Senators Born and Healy. This announcement was made as the conclusion of the caucus at 11 tonight.

The stand of the Democrats will precipitate a bitter fight in the senate tomorrow and a lively session is expected. The Republican senators will hold another caucus tomorrow at the state house before [illegible] their final plans for the fight. All attempts on the part of the Republicans to effect a compromise thus far have been futile it seems and they declare that they will put Senators Born and Healy out tomorrow.

They also say that if necessary they will unseat other Democratic senators by the majority rule since the Democratic leaders have absolutely disregarded their promises and have invited open battle by declaring off on compromise negotiations.

The announcement of the stand taken by the Democrats tonight has created quite a furore among the politicians. The weather promises to be mighty warm about the capitol building tomorrow in spite of the fact that it is the coldest time of the winter in other parts of the city.

No one knows what the new Adams-Patterson scheme is. There are some who believe that the two bosses have again been trifling with the four Wolcott Republican senators although the Republican leaders assert tonight that their ranks are solid.

RAILROAD VIOLATIONS

PRESIDENT RIPLEY, OF THE SANTA FE, WITHDRAWS REQUEST FOR A HEARING BEFORE INTERSTATE COMMISSION.

CHICAGO, Jan. 11.—President E. P. Ripley, of the Santa Fe railway, has withdrawn his request for a hearing before the interstate commission in the Colorado Fuel & Iron company rebate case. His reasons for this action are given by him in the following telegram to the chairman of the commission:

"Since requesting a re-hearing in the matter of the investigation of New Mexico coal rates I have been furnished with notes of evidence already taken and find that there is not testimony to support the criticisms of the press that have concerned me personally the most, and while there may have been technical violations of the law yet inasmuch as I know them to have been unintentional and that they resulted in injury to no shipper, and in view of the fact that the entire matter is subject of a pending civil action, which will be heard before a federal court, I beg to withdraw such request.

In regard to the statement that there has been "technical violations" of the law, Mr. Ripley said:

"I mean that the tariffs we filed with the commission included the price of the coal and that there was nothing in the tariffs to show that this was the case. That is the way those matters were customarily handled, and though not technically legal it led to no discrimination nor injury to any one. These tariffs have been corrected at Washington, and would have been corrected long ago had the matter been called to my attention.

"The so-called secret rate sheet is nothing more nor less than a regular division sheet with another road. The other circuit was necessitated because the rates included the price of coal and the price fluctuated. The price could be learned only from the Colorado Fuel & Iron company."

COLD AT BUTTE.

BUTTE, Mont., Jan. 11.—Butte experienced the coldest day in two years, the temperature ranging from 10 degrees below zero in the heart of the city to 25 and 30 below on the windswept flats below town. Falling temperature throughout the state is general today.

TEXAS CATTLE RANGES GET PLENTY OF SNOW

EL PASO, Texas, Jan. 11.—The cattle sections of Texas, New Mexico and Arizona have been visited by the heaviest and most copious snowfall known in many years. A good range is assured for the coming season.

NATIONAL LIVE STOCK ASSOCIATION

National Live Stock Association Will Not Admit Railroads.

CATTLEMEN OBJECT

THREATEN TO WITHDRAW IF THE REORGANIZATION IS TO INCLUDE THE CARRIERS—THE PACKERS ARE ADMITTED.

DENVER, Jan. 11.—The reorganization plan of Pres. Frank J. Hagenbarth by which the National Live Stock association was to be remodeled and its control vested in a board composed of representatives of the trades and interests allied to the raising of live stock has been torn to pieces so far as the railroads are concerned.

For two days an executive committee composed of three representatives of each industry has been working on the proposed reorganization and it will require at least one day more. No report will be made to the convention before Friday.

Before it was definitely concluded to permit the railroads from acquiring membership in the association a bitter fight was waged in the committee room.

Cattlemen Oppose Railroads.

The Texas and Colorado cattlemen became wrought up over the possibility of the railroads having a voice in the management of the Live Stock association and they announced their intentions to withdraw from the association if the measure was carried.

Other western organizations gave evidence of a desire to take similar action and the adoption of the plan to admit the railroads would probably have resulted in the disruption of the National Live Stock association.

There was a lively debate over the packers but it was finally decided to permit them to herd with the elect and they will be admitted into the association. All the other branches of live stock industry will also be allowed to have representatives in the reorganization.

Only the railroads remain outside. The roads are at a disadvantage as far as a hearing is concerned. They have no representative in the convention and are unable to make reply when speeches attacking them are made. Their cause has been urged before the various committees by men who believe that they should be admitted, but they are not trained traffic officials.

The general committee today compiled a new set of by-laws for the control of the organization which are to be printed, referred to the various organizations tomorrow afternoon, considered again by the committee and finally presented to the convention for action on Friday morning.

Poor Beef; Low Prices.

Frank Benton, of Colorado, read a paper describing live stock conditions in the past as compared with those of the present. His remarks were filled with humorous hits at the cattle business, and kept the convention in continuous laughter. Mr. Benton deplored the low prices for beef that prevail at the present time, but declared that the chief cause of the situation was the poor quality of the beef sent to market. He advocated the keeping of smaller herds and the maintenance of a higher standard in the quality of cattle shipped.

"Governmental Regulation of Interstate Transportation" was the subject of an exhaustive address by S. H. Cowan, of Fort Worth. He prefaced his address proper by saying that the stockmen were continually reminded that they should live in harmony with those with whom they did business, and particularly with the railroads. The roads in Texas, he asserted, had increased their rates on cattle within the last two years by from 20 to 30 per cent. During that period, he said, the prices for cattle had gone up but 10 per cent. There was small chance for harmony, he thought, under such circumstances unless a few concessions were made by those on the other side of the question.

Interstate Commerce Law.

The existing interstate commerce law had been of great value, he declared, and he was opposed to the enactment of a new statute which might possibly destroy the benefits derived from the present law without compensating benefits. The speaker insisted that the present law was adequate when some of its imperfections had been eradicated and he proceeded to point out some of its defects, among the chief of which he cited the wording of the "long and short haul" clause, and he suggested alterations which would make it more effective than at present. The claim frequently made by the railroads that the law would tend to make freight rates unprofitable to them, he declared to be unfounded.

He urged that in all cases the orders of the interstate commerce commission should be binding and not to be set aside unless it could be shown that they were in conflict with other laws.

The vital defect with the interstate commerce law, he declared, was that the commissioners lacked the power to enforce their decrees. He favored speedy action by congress empowering the commissioners to make their orders binding upon railroads and upon the shippers.

At the conclusion of Mr. Cowan's address the convention adjourned until tomorrow morning, when it is expected that the committee on general organization will report to the convention.

SENATORS ARRAIGNED

Charges of Boodling Made Against Niedringhaus.

A STATEMENT BY KERENS

DEMOCRATIC STATE SENATE STARTS AN INVESTIGATION AND APPOINTS COMMITTEE FOR THIS PURPOSE.

JEFFERSON CITY, Mo., Jan. 11.—Representative Grace of St. Louis, Republican, has introduced a resolution in the lower house of the general assembly calling for an investigation of the report that St. Louis brewers had given $20,000 to Thomas K. Niedringhaus, chairman of the state Republican committee and caucus nominee for United States senator, to influence legislation during the present session of the legislature.

A motion to lay the resolution on the table was lost after a roll call had been demanded. The bitterest feelings were shown by the two factions during the discussion of the resolutions, which were finally adopted through Democrats joining the Kerens Republicans in voting for them. Siberian [illegible] Niedringhaus men to investigate Kerens were voted down, thanks to the Democrats again.

The Democratic senate took up the Neidringhaus campaign fund matter and appointed an investigating committee consisting of Senators McDavid, McAllister, Dowell, Mudgett and [illegible]. The committee consists of three Democrats and two Republicans.

ST. LOUIS, Jan. 11.—R. C. Kerens, formerly member of the Republican committee from Missouri, who failed to secure the Republican caucus nomination for United States senator to succeed Francis M. Cockrell, made a statement today as to the action of the legislature looking to the investigation of the campaign contributions of Thomas K. Neidringhaus, the successful candidate.

Mr. Kerens said:

"I have read the names upon the resolution offered by Mr. Grace in the house of representatives of the Missouri legislature. I had no advice nor knowledge of that procedure. The legislature is perfectly competent to manage its own affairs without suggestion from anyone. I have not and will not intrude upon their prerogatives.

"Touching my candidacy for the senatorship, my position was stated in my letter to every Republican senator and member-elect. To this I have adhered vigorously.

"I would not accept the office of senator with the slightest taint upon its title. A United States senatorship tarnished, if secured by the promise of federal or state offices or other disreputable considerations would be a blight upon its owner that would destroy its usefulness to the state, the people and the party to which the recipient belonged, therefore it should be assumed the friends of Mr. Neidringhaus in the legislature will place no obstacle in the way of the fullest inquiry into the many rumors current and published involving improper methods."

ROJESTVENSKY [illegible]

RUSSIAN ADMIRALTY SAY THE ADMIRAL'S SQUADRON WILL NOT RETURN HOME BUT WILL BE REINFORCED.

ST. PETERSBURG, Jan. 11.—The admiralty has not given the slightest official confirmation of the report of the recall of Vice Admiral Rojestvensky's squadron. On the contrary, the officials point calmly to the preparations being made to reinforce the squadron with a division of the third Pacific squadron as sufficient evidence that Rojestvensky will not return to European waters. The Russian ice breaker Ermack, at Libau, has been ordered to keep the channel clear for the ships which are being made ready for sea.

Under the French regulations it is maintained that Rojestvensky's ships could cruise in the Indian ocean, coaling and provisioning from their own storeships at Jibutil, French Somaliland, in the waters of the island of Madagascar and the island of Reunion and other French islands, until reinforcements arrive, without cause of complaint from Japan, inasmuch as the regulations are the same as those issued during the Spanish-American war. Certainly only absolute necessity will compel the admiralty to forego the strategical advantage of keeping Admiral Rojestvensky in a position of constant menace to the Japanese while awaiting reinforcements.

The reports of the arrival of the Japanese warships at Diego Garcia Chagos islands are not credited at the admiralty, though there is reason to believe that armed cruisers may be cruising as far west as the Chagos islands, but there are no regular warships there.

ANOTHER CUT IN THE PRICE OF WESTERN OIL.

CHANUTE, Kas., Jan. 11.—The Standard Oil company today announced a five cent cut in western oil, making a cut of 15 cents in the last three weeks. The Chanute Oil Producers' association has decided to suspend field operations until there is an increase in the price. The Standard, it is said, will be unable to handle the present output in the Kansas field until their new building to Whiting, Indian Territory, is finished.

NewspaperARCHIVE®
NewspaperARCHIVE®

SENATOR HEALY IS TO RETAIN HIS SEAT; BORN TO RESIGN

Alamosa Man Will Give Way to Republican—Healy to Remain to Give Leadville Representation—Peabody Contest Papers Will be Filed Tomorrow.

Special to the Telegraph.
DENVER, Jan. 11.—Senator Healy, Democrat, of Leadville, representing the Fourteenth district, is to retain his seat; Senator Born, Democrat, of Alamosa, representing the Sixth district, is to resign, and Senator James F. Dick, Republican, of Walsenburg, is to be seated in Senator Born's place.

In brief these are the terms of a compromise reached before the convening of the senate this morning at a conference between the leaders of the Democratic and Republican parties. The deal will probably be consummated this afternoon.

Senator Healy is to be allowed to retain his seat because it is not desired to deprive the Leadville district of representation.

McDonald's Case.

Moreover, Jesse F. McDonald, who was unseated two years ago by the Democrats, to make room for Senator Healy, is now lieutenant governor, and is no longer contesting for the Healy seat.

Also it is said that Governor Adams would probably order another election in the Fourteenth district in the event of the unseating of Senator Healy, which would doubtless result in the election and reseating of the Leadville senator, his district being Democratic.

The Democrats know that they robbed Senator Dick, of Walsenburg of his seat two years ago, because they were in control, and not because of any question of the legality of his election. Senator Dick holds his certificate of election of two years ago, and is a contestant for the Born seat.

Rather than to see both Born and Healy unseated, the Democratic leaders have asked Born to resign in favor of Senator Dick, in order that Senator Healy may be saved. It is said that Senator Born will comply.

The senate this morning took a recess till 2 o'clock this afternoon after electing Mrs. Anna G. Williams, of Denver, an assignable clerk. No other business was done.

At the conclusion of the caucus of the Republican senators this afternoon it was said that Senators McCarthy, Barela and Millard, Republicans, and Bailey, Hughes, Griffith, Hill and Adams will not be molested if the deal to unseat Born and to seat Senator Dick is carried through.

House Committees.

Speaker Dickson of the house of representatives announced this morning that he would be ready to appoint the house committees tomorrow.

On motion of Representative W. F. Cannon, of Denver, the house then adjourned till 10 o'clock tomorrow morning to allow members more time to prepare their bills.

The morning was devoted to caucusing by the members of both houses. It is believed that both branches of the legislature will get down to business tomorrow.

Governor Peabody will not file his contest papers until tomorrow. Attorneys worked on the papers all day yesterday and till late last night, but they were not in shape for filing this morning.

Papers Will be Long.

Governor Peabody stated this afternoon that his contest papers will be longer than he expected. They will go thoroughly into the recent election, not only in Denver, but in several other counties in the state.

They will declare fraud in various Denver wards and precincts, cite the action of the supreme court in convicting thirty-four Democrats for fraud, and it is said will show more than 8,000 fraudulent votes in Denver, and in the neighborhood of 20,000 in the state.

Adams county, it is said, will be investigated, but particular attention will be paid to the city and county of Denver.

It is believed that the election commission to be appointed can finish its work and make its report within five weeks.

ADAMS MAY ASK BELL FOR HIS RESIGNATION

DENVER, Jan. 11.—It is rumored that Governor Adams will ask Sherman M. Bell, adjutant general of Colorado, for his resignation this afternoon. It is said that General Bell will refuse to comply with the request. General Bell says that he will resign when he gets ready and not before.

CHIEF ON WARM TRAIL

Chief of Police Reynolds Is in Detroit in Pursuit of George Conklin, the Alleged Murderer of Bessie Bouton.

The silence that has enshrouded the Colorado Springs police department for the past two weeks on the subject of the Cutler Mountain murder and everything connected therewith has not been broken, but the whereabouts of Chief of Police Reynolds, which has been a carefully guarded secret, has leaked out, and he is now definitely known to be hot on the trail of the man, who, if not supposed to be the murderer of Bessie Bouton, is at least wanted badly in connection with the crime.

Chief Reynolds is today in Detroit, Mich., and is conducting a search there for George Conklin, a man whom he has followed through numerous big cities of the middle west, and who is said to have made an effort in several cities to dispose of jewelry which is believed to have been the property of Bessie Kemper Bouton.

Information concerning Bessie Bouton has been furnished to the police department here by relatives of the dead woman constantly since her disappearance was reported by the Telegraph. During the past two weeks not a word has been published anywhere, with the authority of the Colorado Springs police department, no officer connected with the local department having uttered one word on the case. The movements of Chief Reynolds, since he left Colorado Springs, have been carefully guarded, almost as well as those of the murderer himself, but information positive in its character as to where the chief has been and what he has been doing has been secured by the Telegraph.

On information received from the family of the dead woman, if she be Bessie Bouton, as is now fully believed by the officers, a description of several valuable pieces of jewelry that she owned was placed in the chief's hands, and he set about running down the possessor of these jewels. He received a clue to this property in Colorado Springs, and it led him to Denver and also to Pueblo. In the former city he again secured trace of the jewels and the clue was followed to Chicago.

After a careful search through the places where jewels of doubtful ownership might be offered for sale in Chicago, in which search Chief Reynolds had the hearty co-operation of the police department in that city, trace of the jewels was again found, and the chief pursued his man on to the east. To Battle Creek, Mich., and then to Jackson he went, at each place getting trace of some or all of the jewels that constituted his clue to the man, and today, after following the clues in each of these cities to the end, Chief Reynolds has proceeded to Detroit. It is believed certain that Conklin is now in either Detroit or Mount Clemens, Mich., and Chief Reynolds is said to be almost certain to land his man within a very short time.

The chief declared in this city, immediately after the murder was discovered, that he was confident he would be able to clear up the mystery. No case in the history of crime in Colorado has offered less to work on in the beginning. With the positive information that Bessie Bouton was in this city when she received her last remittance from her family in Syracuse, N. Y., however, and a description of the jewels that were removed from her person when she was abandoned, dead, on the bleak slope of Cutler mountain, the chief took up the search, with the result that he is now close upon the trail of a man whom there is strong reason to believe will afford valuable links in the chain of information that is wanted to clear up the mystery.

MORMONS ... SAYS WITNESS

William McConnell, of Idaho, Testifies in Smoot Hearing—Senator Knox Makes Inquiries—Many Women Spectators at Hearing.

WASHINGTON, Jan. 11.—The defense in the Senator Reed Smoot investigation was begun today. The room of the senate committee on privileges and elections was as crowded as during the progress of the inquiry into the secrets of the Mormon church, which was conducted by the attorney for the protestants against Senator Smoot retaining his seat. Most of the spectators were women. Senator Knox, recently appointed a member of the committee, attended the hearing today for the first time.

William J. McConnell, of northern Idaho, was the first witness called. The examination was conducted by Waldemar Van Cott, of Salt Lake, who is associated with A. S. Worthington, of Washington, as counsel for Senator Smoot. Mr. McConnell described his occupation as former merchant, half politician and lawyer for his friends. He was a senator of the Fifty-first congress, and was governor of Idaho from 1893 to 1896 inclusive, serving two successive terms. He is a member of the Presbyterian church.

Political Conditions.

The witness was asked to describe the political conditions, and took up early days, when he said he had lobbied before the legislature when the first effort was made to disfranchise the Mormons. He declared that he was prejudiced against Mormons, but that he found that most of the Gentiles were practicing "the science which in our country is called poker."

He said he had never known Mormons to gamble and drink.

He followed this testimony with a review of his acquaintance with Mormons during the agitation against the religion in Idaho.

He assisted in bringing about the repeal of the test oath of citizenship, and afterward went among the Mormons on a lecture tour. He had observed the people, he said, and their morals were of a high, praiseworthy character.

Senator Knox asked counsel to inform him as to what part of the case the examination of Mr. McConnell was relevant. Mr. Worthington said he was unable to answer that conundrum, but a great mass of irrelevant testimony was admitted for the protestants, to which objection had been made and overruled.

Mormon Votes.

He said the testimony of Mr. McConnell was in reply to this, and particularly to that of Charles N. Jackson, chairman of the Idaho Democratic committee, who testified that no candidate for office, Democratic or Republican, could stand against the Mormon church.

The witness was asked concerning causes of the Mormon vote being cast for Gooding in his canvass for the governorship, and said he was surprised that any Mormons had voted the Democratic ticket. He gave as one reason that he had challenged Senator Dubois to a public debate and received an answer declining the invitation on the ground that he could not afford time to debate with any one who was not a candidate for office in the party which was "defending criminals, as he believed the Mormons to be."

He submitted a lithographed reproduction of Senator Dubois' letter.

"Was that letter personal to you?" asked Senator Dubois.

"It was an answer to my challenge. It was not marked personal."

"Well all right—" the senator started to reply and stopped, abruptly dismissing the subject.

Senator McComas objected to political discussions, and when the witness digressed to say that Democrats left their party following the election of President Cleveland, the senator asked the witness to confine himself to the question of whether the Mormons interfered in politics. Mr. McConnell repeated a number of reasons why the Democratic party was boycotted by the Mormon church, saying that one of the principal causes was that Senator Dubois called the Mormons criminals.

RAILWAY QUESTION IS PARAMOUNT

PRESIDENT ROOSEVELT SAID TO REGARD MATTER OF FREIGHT RATES AS VITAL.

WASHINGTON, Jan. 11.—President Roosevelt continued today his conferences with members of congress on the subject of tariff revision, and of legislation providing for an increase of the powers of the interstate commerce commission.

One statement which stands out almost with the pre-eminence of an official announcement is that, unless congress, at the present session, should enact legislation looking to a regulation of railroad freight rates, an extraordinary session of the Fifty-ninth congress will be called by the president to deal with that problem.

It can be said that the president regards the interstate commerce question as the paramount issue, now before the American people.

THOMAS CARTER IS HIGH MAN IN MONTANA

HELENA, Mont., Jan. 11.—The first joint ballot for United States senator today resulted in no election. Ninety-five votes were cast, one member being absent, and two paired, making forty-eight the number required to elect. T. H. Carter got within eleven votes of election.

SNOW AND SLEET IN THE CENTRAL STATES

ST. LOUIS, Jan. 11.—A heavy fall of snow, followed by rain and sleet that froze on the ground, delayed the train service and crippled the trolley lines today. An unknown man was frozen to death on a door step.

BLOOMINGTON, Ills., Jan. 11.—The first heavy hail and sleet storm of the winter has been raging in central Illinois since midnight.

ENGRAVING STONE

JOHN VOORHEES GETS LEASE FROM STATE BOARD TO MINE VALUABLE ROCK.

Special to the Telegraph.
DENVER, Jan. 11.—The state land board this morning granted a lease for the mining of engraving stone on eighty acres of land seventeen and one-half miles southwest of Colorado Springs, on Beaver Creek, to John A. Voorhees, of Colorado Springs. The state is to receive $40 a month rent and 10 cents a ton on all stone mined.

Engraving stone is the most valuable stone in existence. It is said to be found now only in Bavaria. Mr. Voorhees states that it will be necessary to mine 100 tons of ordinary stone in order to get one ton of engraving stone. The value of this stone runs way up into the figures.

MUST BRING B. L. DUKE BEFORE THE COURT

NEW YORK, Jan. 11.—A writ of habeas corpus directing that Brodie L. Duke, who is now confined in a sanitarium at Flushing, L. I., be brought before him for a review of the case, was issued today by Justice Gaynor in the supreme court in Brooklyn.

The writ was granted on application of an attorney believed to represent Mrs. Alice Webb-Duke, whose marriage to Duke was followed by his incarceration in the sanitarium. The writ is returnable next Friday.

ONE MAN SHOT IN LEG IN GRAND JUNCTION ROW

GRAND JUNCTION, Jan. 11.—F. L. Williams and Carmen Sylvia, a Cuban, employed by Goffman Brothers, became involved in a quarrel, and had a pistol duel. Several shots were exchanged, but only one took effect, Williams being shot through the left leg, shattering the bone, and in all probability amputation will be necessary. Sylvia is in jail and Williams is in the hospital.

MINERS ON AJAX WERE INJURED

Special to the Telegraph.
VICTOR, Jan. 11.—Three miners employed on the Ajax mine had a narrow escape from being ground to death this morning by the cage becoming defective.

As it was all three were severely injured. The men got on the cage at the eighth level to be lowered to the ninth. Just as the cage started to descend the guide broke and the cage descended 100 feet, throwing the men out into the drift.

W. A. Shoemaker had his left leg fractured, and received an injured knee. Benjamin McCloskey had his left foot crushed and broken, and received other external injuries. J. R. Van Doolah received internal injuries, and had two ribs on the right side broken.

The men were taken to the Red Cross hospital, where they received medical attention.

ASK FOR WRITS

REPUBLICANS IN DENVER WILL GO TO COURT TO GET OFFICES TO WHICH THEY WERE ELECTED.

DENVER, Jan. 11.—Attorney R. J. Bardwell will file application for writs of quo warranto before the supreme court this afternoon against the present Democratic county officers. The court will be asked to take original jurisdiction.

If the supreme court refuses, the attorney will ask Judge Booth M. Malone, of the district court, that the writs bringing the officers into court be issued. The Democratic officials refuse to give up their offices, claiming to hold them under an election held last March.

FIRE IN CRIPPLE CREEK MILLINERY SHOP

Special to the Telegraph
CRIPPLE CREEK, Jan. 11.—Fire, thought to have been of incendiary origin, broke out in the millinery establishment of Mrs. Mary Bowman, at 109 South Second street, at an early hour this morning. The fire spread to the harness shop of W. R. Ardell, next door. The fire will cause a total loss of $6,000. The millinery establishment was insured for $1,500, and the harness shop for $2,000.

SLEIGHING AT GRAND JUNCTION

Special to the Telegraph.
GRAND JUNCTION, Jan. 11.—Grand Junction and the Grand valley were visited by the greatest fall of snow ever recorded in this section of the country in January. The ground on the level is covered to a depth of six inches. Only twice in the past fourteen years has the snowfall been so heavy, and the snow of yesterday is the heaviest in eight years. It is still snowing today.

The people of Grand Junction are enjoying the rare pleasure of a sleigh ride, and the cattlemen are rejoicing at the heavy snow, which means good grazing on the ranges next year. The snowfall was also heavy in the Plateau valley.

Special to the Telegraph.
MONTROSE, Jan. 11.—Four inches of snow has fallen in Montrose in the last thirty-six hours. The snowfall was also heavy on the California mesa, ten miles below here.

FOUR ARE SENTENCED (?)

Supreme Court Punishes Other Election Offenders.

Special to the Telegraph.
DENVER, Colo., Jan. 11.—Four men were adjudged guilty of contempt by the supreme court today for conduct at the polls at the recent election, in violation of the court's orders, and were sentenced to jail.
E. H. Radetsky was given six months, Wm. Ely, four months, John Thomas, three months, and Adam Fries, two months.
Fries' sentence was suspended on account of his advanced age.

Two contempt cases and five respondents were finally disposed of in the supreme court this morning. The local machine was given another blow and the Stuffers' club was given another batch of recruits. There are almost forty members of the club in the red brick, barred-window building, and the number is increasing week by week.

According to the statements of Republican attorneys the trial of the contempt cases has but begun. There are dozens of men in dozens of precincts who have still to learn that the mandates of the supreme court are not to be trifled with, it is said.

The two cases disposed of this morning are those in Ward 4, Precinct 4, and Ward 3, Precinct 10. In the former the respondents were E. H. Radetsky, A. Fries, John Thomas and Joseph Berger. Fries and Thomas were Democratic judges. Berger was a candidate for constable, and Radetsky was an outsider. Officious activity was the charge against Radetsky. While Fries is charged with having overruled some sixty or more challenges when the evidence indicated strongly that persons were registered from 2205 Larimer street who were not known there, and many of whom were later found to be residents of other precincts.

The charge against Ely, Democratic committeeman in Precinct 10, Ward 3, was that of vote buying. It was alleged that he had been seen to give various persons money and that said persons immediately went to the polling place and cast their ballots. Two other respondents in this case, Frank Montague and William H. Hunter, failed to appear, and neither of them have been found by the officers who have warrants for their arrest. Both were Democratic election judges.

MONTROSE VOTES BONDS FOR WATER SYSTEM

Special to the Telegraph.
MONTROSE, Jan. 11.—The vote on the water bonds taken yesterday, resulted as follows: For, 93; against, 10. Bonds for $100,000 will be issued to extend the water system for pure mountain water.

KILLED HIS WIFE AND AN INFANT DAUGHTER

CHICAGO, Jan. 11.—With a pistol and razor, John Miller, a cook, killed his wife and infant daughter today, fatally wounded another young daughter and then committed suicide.

Jealously is believed to have been the cause.

MIRSKY NOT YET RESIGNED

ST. PETERSBURG, Jan. 11.—The Associated Press is in a position to state positively that Emperor Nicholas has not yet accepted Prince Sviatopolk-Mirsky's resignation of the ministry of the interior. The minister has informed his majesty of his desire to be relieved of the office because the imperial reform program did not go far enough to meet his views, but the emperor so far has persuaded him to remain in the ministry.

Prince Sviatopolk-Mirsky's retirement soon, however, is regarded as certain, and M. Witte apparently is equally certain of becoming the Bismarck of Russia, despite the fact that he is cordially hated as well as feared at court. Even the emperor seems to shrink from the influence of this strong man, which is accepted as accounting for his reluctance to give up Prince Sviatopolk-Mirsky so long as M. Witte stands as the only alternative.

FLINT NAMED FOR SENATOR

SACRAMENTO, Cal., Jan. 11.—Frank P. Flint (Rep.) of Los Angeles, was today elected United States senator to succeed Thomas R. Bard, whose term expires March 4, 1905.

As foreshadowed by the vote of 65 for Mr. Flint in the Republican caucus held this morning, he was chosen on the first ballot taken at the first joint session of the senate and house, which convened at noon, receiving the full Republican vote—36 in the senate and 75 in the assembly—a total of 111. The Democratic vote of four in each house was cast for Congressman Theodore A. Bell. One member of the legislature having died since the recent election, and no successor having been chosen, only 60 votes were necessary for a choice.

CREDITORS ARE DEBARRED BY COURT

LONDON, Jan. 11.—A decision today of the King's bench division of the high court of justice debars American creditors from recovering debts from shareholders of British companies doing business in America.

The question rose through a suit of the Risdon Iron Works company, who sought to recover from Sir Christopher Furness, as a shareholder of the Copper King (limited), now liquidating, the cost of work supplied to the latter company in California.

The plaintiffs contended that as the Copper King company did business in California, the shareholders were amenable to the California laws, and therefore liable for the company's debts. The court held that the Copper King was an English company, and that the liability of the stockholders was limited to paying in full for their shares.

BLIZZARD IN SOUTH WORST IN YEARS

OKLAHOMA CITY, Ok., Jan. 11.—The blizzard that began in Oklahoma continued today, the fall of snow and sleet being the heaviest in years.

Street cars and railroad traffic were interrupted and wires were broken by the weight of the sleet. H. E. Buckles, a bartender, who had escaped from his home last night while delirious, was found frozen to death.

ADMIRAL'S HINT IS SIGNIFICANT

PARIS, Jan. 11.—The declaration made by Vice Admiral Doubassoff, the Russian member of the international commission to inquire into the North Sea incident, in an interview to the effect that an honorable peace between Russia and Japan is likely to be made, is considered highly significant.

The admiral, who is chief of naval construction, says he submitted to Emperor Nicholas last Thursday, a plan to complete the rehabilitation of the navy.

Doubassoff says the emperor gave it most favorable consideration, and said it would be submitted to the council of ministers. "I am convinced," said the admiral, "of the immediate necessity for the reconstruction of our fleet at all the Russian and foreign ship yards for the purpose of securing strength sufficient to command supremacy at sea. This is absolutely indispensable if we are to expect victory from the next war with Japan. The remnant of our fleet is hardly more than debris, and entirely unequal to Japan's naval strength."

The admiral further said it was necessary to recognize these conditions, however painful they might be to national self love.

"Therefore," he added, "I do not hesitate to say that we tend toward not far-off peace. We will leave the Japanese Port Arthur and the territory they now occupy in Manchuria. We will set ourselves resolutely to work to prepare a powerful invincible navy, as this peace will be but temporary, and the next time we shall be amply prepared."

REPUBLICAN YOUNG MEN OF PUEBLO ELECT OFFICERS

Special to the Telegraph.
PUEBLO, Jan. 11.—The annual meeting of the Young Men's Republican club was held last night, and the following officers were elected for the ensuing year: President, Sperry F. Packard; secretary, W. E. Buchanan; treasurer, J. E. Campbell, vice president, and members of the advisory board: W. P. Haverstock, W. S. Webb, Julius Cramer, J. R. Downey, Omar E. Garwood, sergeant at arms, Ben S. Garrotson. A vote of thanks was tendered to the retiring officers.

ATTEMPT TO ROB BANK.

Special to the Telegraph.
SALT LAKE CITY, Jan. 11.—A daring attempt was made at 2:30 this morning to rob the Pingree National bank at Morgan, Utah, by three dynamiters, who failed in their attempt because the noise of the explosion aroused the town and frightened the men away.

STARTS A FIGHT ON THE PRIVATE CAR CONCERNS

NEW ORLEANS, Jan. 11.—The annual meeting of the National League of Commission Merchants began here today. President Charles Bayers in his annual report discussed very vigorously the question of private car lines.

He said:

I have instituted a fight against one of the most unrelenting and unscrupulous monopolies of the age; a corporation that terrorizes the railroads of our land, and even goes so far as to say to the interstate commerce commission, "Keep your hands off, you have no right to interfere, no matter what our transgressions may be; we are a private car line, and will continue to charge the limit we think the public will stand, and if, perchance, you are not satisfied to pay our toll for the privilege of living, you can let your goods rot, as you must do business with us or quit."

This is what the Armour exclusive contracts mean, and the agitation of this matter and the publicity the press of the land has given to the investigation, has startled the country.

EXCITED DEPOSITORS START RUN ON BANK

NEW YORK, Jan. 11.—There was so great a panic among a crowd of 5,000 persons waiting to withdraw their deposits from the State bank on Grand street, today, that an emergency detail of police was called out to preserve order. Policemen were stationed five or six feet apart for a distance of blocks from the bank.

Despite this display of force the mob became so excited that they rushed against a heavy iron railing around a light well in front of the bank, and tore it from its fastenings. To prevent the crowds from falling into the well a detail of police forced the crowd back just in time, but in the struggle three policemen were injured.

Two women were also badly injured, but both refused to drop out of line, so anxious were they to secure their deposits. Meantime the bank was paying all who applied. According to Cashier Voorhees, the State bank has in deposits $10,500,000, representing the savings of five or six thousand persons.

The bank, he said, has about $7,000,000 out on loans, a surplus of $750,000, and a cash reserve of $4,000,000. Everybody would be paid, he said. There was absolutely nothing the matter with the bank.

The trouble began yesterday from a rush of depositors to place their money in the bank. The excitable small depositors of the east side misunderstood the nature of the rush to the bank, and, mistaking it for a run, joined in and began to take out their money.

NEBRASKA MAN ON LIVE STOCK BOARD (?)

DENVER, Colo., Jan. 11.—Not this year will the railroads become members of the National Live Stock association. It is now certain that so much of the reorganization plan of President J. Hagenbarth as relates to the railroads is foredoomed to failure.

The remainder of his plan, which involves representation on the board of control of the industries allied to the live stock interests, may be carried. President Hagenbarth declared this morning that he would continue the fight before the convention of next year, if his plan failed to carry this time.

The greatest opposition to the admission of the railroads has so far come from S. H. Cowan, of Fort Worth, Texas, the legal adviser of the association, and Murdo Mackenzie, of Trinidad, Colo. The western cattlemen are practically a unit behind them.

There will be two reports submitted to the convention on the plan of reorganization, the majority being against the plan as far as it applies to the railroads, the minority favoring their admission. The Texas delegates are particularly strong against the admission of the railroads and threatened this morning to withdraw from the association if the railroads are allowed to come in.

The general committee considering the reorganization will not report to the convention until tomorrow morning.

At the morning session of the convention, Vice President H. A. Jastro, of California, presided in the absence of President Hagenbarth. After the transaction of some routine business, Frank Cooper, of Kansas City, Mo., was introduced and read a paper on "The commission merchant and his relation to the live stock business."

ANOTHER BIG GAIN

EL PASO SOLD TODAY AT $1.43, ONLY 4,300 SHARES OF THIS STOCK CHANGING HANDS.

El Paso made another remarkable gain on today's call on the Mining Stock exchange. The last sale yesterday was at $1.37½. The stock opened this morning at $1.40 and advanced to $1.43 on sales of 4,300 shares. El Paso has advanced 17 cents in the last two days. Isabella was ¼ cent stronger, selling at 27¾. Old Gold gained ½, selling at 8¾. Portland sold at $1.90, 2,000 shares changing hands. Banner Gold advanced to 4¼, a gain of ½. Marquette was ¼ higher, selling at 1¾. The market was strong. The 140,000 shares sold had a cash value of $16,000.

The Gazette Delivered anywhere in the Cripple Creek District—60c per Month

NEWSPAPERARCHIVE®
NEWSPAPERARCHIVE®

NINETEEN-FOOT ORE SHOOT MAY CROSS ACACIA GROUND

Special to the Telegraph.

CRIPPLE CREEK, Jan. 11.—If predictions concerning the Acacia prove true, the property is destined to have a greater future than its remarkable past, when the extraction from a favored block aggregated $100,000 and the stock soared above 40 cents a share.

Predictions are based on remarkable mineral conditions in that part of the estate bordering on the Shurtloff claim of the Findley Consolidated company, formerly the Valley City.

From sources regarded as responsible, it is learned that the Shurtloff shoot has been followed right up to the line of the South Burns block of the Acacia, and that the body at that point is not only of more than ordinary quality, but that it is of remarkable width.

In the Shurtloff this shoot has a maximum width of 40 feet. This is at a depth of about 500 feet. Seams are well charged with sylvanite and other gold-bearing material that yield [illegible] In a general way the ore is worth about $40 to the ton.

At the point where the Shurtloff shoot enters the Acacia, it is reported to be nineteen feet in width and to contain the same commercial qualities that characterize it in the Shurtloff. The scene of entrance is variously [illegible] ranges from 500 to 750 feet.

A lease that lacks two years of expiration on the South Burns block of the Acacia is held by the Exposition Mines & Leasing company in which Kenyon & Grant are active. In the course of vertical ventures the lessee sunk to the 260-foot point. This suggests the necessity for continuance to the 500 or the [illegible]-foot depth or to some point where the [illegible]. They are not confident that the attainment of such depth will be necessary for [illegible] exposed conditions not far from the shaft, indicating that the top of an important body has been encountered.

That the Exposition company has faith in a profitable culmination of the exploration it proposes to engage in is evidenced by its arrangements just concluded to move the big machinery plant, including hoist and compressor, that long did service on the Woodstock block, to the South Burns. So much work does the company expect to engage in that it will retain the plant in use at the South Burns and operate it in connection with the larger plant. Work on the South Burns began today. It is proposed to continue the shaft down with all speed and to find the Shurtloff shoot at whatever depth it lies, if it traverses the property. It is calculated that but a few months of sinking will be necessary, then for the big fortune.

Reports concerning the possibilities of remarkable development in the Acacia have been rife for some time, but owing to the secrecy maintained in certain circles and the optimism of others, these reports have been accepted with hesitation by the speculative. It is understood, however, that Acacia stock is being quietly bought by several prominent brokers. Others are awaiting more conclusive evidence as to the course of the shoot.

HEAVY MACHINERY ORDERED FOR FREE COINAGE SHAFT

Special to the Telegraph.

CRIPPLE CREEK, Jan. 11.—To further facilitate and speed sinking in the southwestern section of the Free Coinage company's ground, J. A. O. Carper, the lessee, has arranged for the installation of a six-drill compressor and appurtenant apparatus.

The bottom of the shaft is in the neighborhood of the 100-foot point, lacking 900 feet of the objective. It is of liberal size and when completed will be capable of allowing passage for a large tonnage. Not until considerable depth is attained, perhaps 500 feet, is the ground likely to be exploited horizontally.

Several ore shoots are yielding in the locality, notably the Zenobia, the American Eagles, and the Shurtloff, which suggests important mineralization in this section of the Free Coinage. Whether or not Mr. Carper has designs on any of those bodies or whether he proposes to engage in general exploration has not been made known.

In addition to the compressor and machine drills the lessee proposes to install a hoisting plant of formidable power, but is not likely to invest in this apparatus for some time. When the equipment is completed it will rank with some of the foremost plants of the locality.

Shipments are being made from other parts of the Free Coinage, upon which Mr. Carper has a bond and lease, notably the Pueblo. In the latter he is breaking two-ounce ore from a body of liberal dimensions.

KEYSTONE DIVIDEND SIGNALED—VICTOR TO RESUME DRILLING

Special to the Telegraph.

CRIPPLE CREEK, Jan. 11.—There is prospect that a dividend will be paid by the Keystone Oil company, of Florence, within a short time, there being sufficient money in the treasury to make a disbursement of one-half cent per share on the outstanding stock, aggregating about 2,000,000 shares. This payment can be made without exhausting the treasury. About 210 barrels daily is leaving the Keystone wells, while royalty is being received on the production of lessees.

Drilling will be resumed by the Victor Oil, Gas & Coal company about March 1. Six wells have been sunk by the Victor company, and while not all were dusters the volume of oil was insufficient to afford a profit in pumping. That oil will be developed and in good volume within the bounds of the Victor, which are liberal, is suggested by the company that it keeps. On the west is the Griffith tract with a 250-barrel output, on the north the Keystone with 210 barrels, on the south the Hiawatha with a 75-barrel hole, while on the east are the producers of the Florence Oil company.

A large part of the stock in the Keystone and the Victor companies is held at Colorado Springs, Victor and Cripple Creek, while most of the remainder is owned by residents of Florence and the east.

FRENCH MISSION DEPARTS FOR FEZ

TANGIER, Morocco, Jan. 11.—Members of the French diplomatic mission to Fez will embark today on a cruiser for Larache. The Moorish government is taking the necessary precautions to safeguard the overland road which is to be followed by the mission.

A special detachment of native cavalry is awaiting the mission at Larache, and a supplementary escort of 700 horsemen will join them at a point half way between Larache and Fez.

Reports from Fez are to the effect, that by the express desire of the sultan, the French minister will be accorded a cordial and elaborate reception.

FOR PRINCE'S WEDDING GIFT

BERLIN, Jan. 11.—The joint wedding gift of 100 cities of Prussia to the Crown Prince Frederick William and the Duchess Cecilia of Mecklenburg-Schwerin, on the occasion of their approaching marriage, to which invitations to contribute were sent out by a committee of mayors recently, will represent about 1 cent apiece from each Prussian city dweller.

The present will be a silver table service for fifty persons. It will consist of more than a thousand pieces of original designs, costing $125,000, or $25,000 more than a similar gift to the imperial pair in 1881.

AGED NEW YORK MILLIONAIRE SUES NEGRESS FOR HIS MONEY.

NEW YORK, Jan. 11.—The final stage in the struggle for the possession of nearly three-quarters of a million dollars between John R. Platt, an aged millionaire, and Hannah Elias, a negress, who he charges, wrongfully obtained money from him, was scheduled to begin before Justice Bischoff in the supreme court today.

In this suit it was expected that the whole amazing story of the affair which attracted the attention of the entire country when the secret of Platt's relations with the women were revealed by the filing of his suit last summer would be brought out.

Interest in the case was intensified from the first by the strange and tragic death of Andrew H. Green, one of the city's most prominent men, who was shot to death almost at the door of the Elias woman's home on Central Park West a few months before the Platt suit was filed. Green's murderer, a negro, who was captured, and later sent to an insane asylum, said that he had shot Mr. Green because he was jealous of the latter's attentions to Mrs. Elias.

With the filing of the Platt suit, the contention of Mr. Green's friends that he was a victim of mistaken identity when the fatal attack was made, was practically proven. There was a remarkable similarity in personal appearance between Andrew H. Green and John R. Platt, and Mr. Platt himself has said that he believes the insane negro intended to kill him, and mistook Mr. Green for him.

Mrs. Elias maintains that the vast sum named in Platt's suit was given to her voluntarily by Platt, that he literally threw money at her.

She has told of one instance when, she says, after pressing her to take a large sum which she refused, he threw a great handful of bank notes on the floor, and she had a servant gather them up on a dustpan. On the other hand Platt asserts that the defendant resorted to every trick and device her ingenuity could command to extort money from him during the twenty years of their acquaintance.

Mr. Platt is now 87 years old, and very feeble.

FIRE IN CAMDEN.

CAMDEN, N. J., Jan. 11.—One of the largest buildings of the plant of Farr & Bailey company, manufacturers of oil cloth and linoleum, which occupies an entire block, was destroyed by fire today. Loss estimated at $175,000.

UNITED STATES DEPOSITORY

REPORT OF THE CONDITION

OF THE

FIRST NATIONAL BANK

Of Cripple Creek, Colo.,

AT THE CLOSE OF BUSINESS, NOV. [illegible], [illegible]4.

Resources,

Loans and Discounts		$469,084.30
Bank Building and Fixtures		5,000.00
U. S. 2 per cent Bonds	50,000.00	
State Mass. 3 per cent Bonds	100,000.00	
Other Bonds and Cash Securities	257,620.32	
Cash	377,712.63	
CASH RESOURCES		$785,332.95
		$[illegible],259,[illegible]7.25

Liabilities,

Capital	$ 50,000.00
Surplus and Undivided Profits	61,503.27
Circulation	50,000.00
DEPOSITS	$1,097,913.98
	$[illegible],259,[illegible].25

OFFICERS OF BANK:

A. E. CARLTON, President.
LARRY MARONEY, Vice President.
E. C. NEWCOMB, Cashier.
J. DE LONGCHAMPS, Asst. Cashier.

THOMPSON'S HERBAL COMPOUND

NOW

Is the Season

of the Year

That you should fortify your system against the ravages of Catarrh.

HERBAL COMPOUND

Is indorsed by all who have used it as the most effective

CURE

For all Catarrhal affections

For Sale By

The [illegible] Drug Co.,
The D. E. [illegible] Drug Co.,
The A. [illegible] Ward Drug Co.,
The D. S. Way Drug Co., and
The [illegible]ey-Arc[illegible] Drug Co.,

Distributers.

NewspaperARCHIVE®

ganization he repre-
accomplished by the
year ... or to ...
the most important,
advertising in medi-
health resort pamph-
e, if possible, a fund
; only $1,500 was se-
was expended in 1904
mely valuable. Full
n three medical jour-
copies of a pamphlet
Residence" were dis-
individual inquirers.
dvertising has been
be provided for its

ortained to Colorado
rates on the trans-
he Chamber of Com-
ilar organizations in
uter rate concessions
rain. Now the round
Springs, effective on
1, is $47.50 instead of
rer even lower rates
r of tremendous im-
more than any other
particularly Colorado
round resort. The
ds which handle this
n the Eastern maga-
aness of display that

e report over which
he Chamber of Com-
279 active members,
on it should have at
is up to the public
l men of Colorado
f themselves on the
Commerce is work-
terests of Colorado
s of every resident.
oney and it must be
private subscriptions.
er will be the income
, from the increased
es pride in Colorado
hould remain outside
duty of every one to
or all he is worth.

e United States last
several times faster
roblem that can not
the divorce evil for
alienists to do some
good results.

e Vice President who
e for election to an-
ung a year ago. It
o legislate Theodore
t it could have been

can point with pride
in the only engage-
ogger Bank—and this
y the Russian Pacific

aine, probably think
ke Tom Lawson's to
of getting something

ew automobile. The
few hundred yards

ns misunderstood his
ever.

resting

has raised the ques-
mbers of commerce.

apiled the total track
ays amounts to 59,729

he value of £250 was
ter, Germany, a few

ome to the conclusion
as nutritious for in-

Clarke exposition at
completion, although
June 1.

rolled in the Sunday
ools the enrollment is
more.

aining servants. It is
ng schools which pro-
girls of well-to-do

aws do not allow the
ir decision. Of King
n a third prize at the

stoneproof. Silesian
bricks for all sorts of
be proverb will soon

3,000 hogsheads of to-
Gallaher of Belfast,
uties, says Tobacco, a
nd.

ne northern extremity
through as many po-
isions of Europe, and
ustoms.

against the claimant
value of a stamp sent
. The court held that
the receiver.

ety has received from
se the letters "K. K.,"
its name, so that its
"K. K. Oesterreich-

a town with some
, the chief printer is
just sued a local soup
med Offspring Webb
ll cused dog.

metal ever gathered in
ar's harvest of the
he season's wheat crop
country in six years.
mines have produced
of our six leading

BOGUS BALLOTS [illegible]

PRETTY TEACHERS BOLT AND DECLARE THEY WILL DEMAND A NEW ELECTION AND A SQUARE DEAL.

YORK, Pa., Jan. 11.—"We just won't serve under those superintendents. Their friends stuffed the ballot box—and in a Sunday school election, too!"

Pretty Nauna ... of ... young religious idea how to shoot thus denounce an election of officers conducted recently by the Sunday school of the Church of God at Andersontown, a staid suburb, hitherto unsuspected of wiles Salteresque.

These protestants go farther. They will call a new election.

They declare that after the vote for two superintendents had ended in a tie a plot was hatched with its object the debasement of the ballot. The next vote, resulting in victory for Harry Trout and Harry Bixler, showed more votes than there were voters.

There was almost a row. "Great accumulations of speech were released. Twenty voters bolted in a body. Among them were the young women who will demand a new election and "a square deal."

PRICE OF DIAMONDS

One Firm's Act Results in World-Wide Price Increase of Five Per Cent.

NEW YORK, Jan. 11.—Own a diamond? Get into the sunlight with it and note what a magical change has come over its luster. It gleams deeper and richer than it did the day before yesterday; its sparkle carries farther. Something in the atmosphere of the new year has put a strange fire into its glow.

Fact is, your diamond is worth 5 per cent more than it was a few days ago. This on the word of one firm of diamond merchants.

The DeBeers company, largest selling agent of "sparklers," has issued a new price list that adds $50,000,000 to the value of the world's supply of diamonds. Last Monday the total value of these gems was $1,000,000,000. Today it is $1,050,000,000.

Your modest little $200 stone has won $10 for you while you slept. Keep it. More and greater winnings will follow. The world's supply of diamonds is diminishing as compared with demand.

Prices, experts say, have just begun to soar.

BOOKER WASHINGTON

Prominent Southerners Fraternize With the Negro Educator—A Good Traveling Companion.

WASHINGTON, Jan. 11.—Prominent men from the south, delegated by the citizens of Birmingham, Ala., and Knoxville, Tenn., to extend to President Roosevelt a cordial invitation to include those cities in his contemplated southern tour, fraternized on the trip to Washington with every evidence of mutual regard and enjoyment, with Booker T. Washington and Bishop Barnett.

After the visit to the White house today a member of the delegation, who is one of the most influential Democrats in the south and takes an active part in public affairs, declared, in describing the journey to a Tribune Bureau representative, that "Booker T. Washington is unquestionably the greatest man of his race in the world," and that he and Bishop Barnett made delightful traveling companions.

"Our delegation," he continued, "started out from Birmingham and fortunately picked up the Knoxville crowd on the way. We had separate Pullmans, with a common dining car. On the same train were Booker T. Washington and Bishop Barnett, who were on their way to New York, and it was not long before we were all congratulating ourselves that we had chosen the same line. We had a good time. There was an entire absence of any feeling, real or imaginary, over the fact that we were dining with Booker T. Washington and his colored associate. They were with us before, during and after our meals, and we enjoyed their company. The train was our home for a much longer time than we anticipated, being twenty-four hours late in arriving here, but we visited back and forth from car to car, made the best of our common trouble, and all got to be good friends.

"Funny, wasn't it," he concluded, "that we were dining with the man for whose entertainment the president we have just invited to our southern homes was so severely criticised?"

VERDECKBERG

Named by Governor Peabody for Brigadier General of National Guard—Adams Revokes Order.

DENVER, Jan. 11.—One of the last official acts of Gov. Peabody was the nomination of Col. Edward Verdeckberg to be brigadier general of the National Guard of Colorado. Col. Verdeckberg on Monday went before a notary public and took the oath of office.

He succeeds General Chase, whose commission expired on Jan. 1, 1904, over a year ago. Gov. Peabody did not fill the vacancy until Monday, owing to the fact that there were several names under consideration.

Gen. Chase, Majors A. H. Williams and George M. Lee of his staff were notified by registered letter that their terms of office had expired before Gen. Verdeckberg was sworn in.

One of the first official acts of Governor Alva Adams was to revoke the order appointing Colonel Verdeckberg to be brigadier general, and reinstating General John Chase, Major A. H. Williams and Major George M. Lee to their former commands.

ABOUT 35,000 MINERS ARE OUT IN GERMAN STRIKE

COLOGNE, Germany, Jan. 11.—The strike of coal miners has spread. Part or all of the diggers in seventeen additional mines did not go to work today. The number idle is about 35,000 or one-eighth of the total.

Divisions exist among the miners, some disapproving of a strike and refusing to quit work, so that the proprietors of some of the striking mines continue to work on part time.

An enterprise in Algeria is to manufacture natural soap on a large scale from a tree known as "Sapindus utilis." This plant, which has long been known in Japan, China and India, bears a fruit of about the size of a horse-chestnut, smooth and round. The color varies from a yellowish green to brown. The inner part is of a dark color and has an oily kernel. The tree bears fruit in its sixth year and yields from 55 to 220 pounds of fruit, which can easily be harvested.

JUVENILE COURTS.

Boston Paper Compares Defective Massachusetts Methods With Those in Vogue in Colorado.

The advantages of the juvenile court are so obvious that little argument is needed to show the desirability of this institution. In the first place it removes the children from the hardening influence of contact with adult criminals. The effect of ordinary court experience upon a young boy is degrading ... are tried in the same court with older offenders the result is to breed juvenile criminality. A separate juvenile court, combined with the probation system, brings to bear on young offenders influences that make for reformation and character-building. In the second place the juvenile court enables the judge dealing with this single class of cases to become a specialist. He comes into close personal touch with boys and acquires an expert knowledge of ways and means of juvenile reformation. If he has the right personality he may make himself the guide, philosopher and friend of the street urchins, and may wield incalculable influence for good. The work of Judge Ben B. Lindsey in the Denver juvenile court shows the splendid possibilities in this field. In the third place, the probationary method can be employed more extensively and more effectively through the juvenile court. It is clear that this system, which is peculiarly suited to juvenile cases, can be made more efficient when administered by special probation officers chosen for their fitness for managing boys. This improvement of the probationary method is not the least of the benefits of the juvenile court.

The present system of dealing with juvenile cases in the Boston municipal court is very backward as compared with the advanced methods of Denver, Chicago, New York, and other cities. In Boston there is merely a separate session for juvenile offenders and another for truants and neglected children. There is no separate place of detention for juvenile offenders; there are no special probation officers for them. The juvenile session is held moreover, at the close of the regular sitting of the court, and the judge, wearied by a long docket of miscellaneous cases, is not likely to give the close personal attention to the juvenile offenders which the latter peculiarly require. "A recent visitor to the juvenile session states that he was particularly struck by the absence of interest on the part of the judge, and by the fact that every child was sent away with no proper word of advice and encouragement, but ordinarily in a don't care frame of mind and with an angry father when a fine was collected. "In the majority of cases," says this observer, "there is no bond of sympathy between the judge and the delinquent, no effort at reformation and character-building, but a condition that must, to a partial degree, lead to further delinquencies and lack of reformation."

The juvenile court of Denver furnishes a model of what such an institution should be. The chief features of the Denver system are: A court with one judge and a separate place of meeting; a separate place of detention; special probation officers for children, and measures for enforcing the responsibility of parents for juvenile delinquencies. A committee on juvenile delinquents of the Massachusetts Civic league and other societies is now investigating the subject of children's courts, and will probably, in the near future, report the outline of a plan for Boston. It ought not to be difficult to secure the adoption of the main features of that plan when attention has been called to the inadequacy of the existing system and the advantages of the separate court. Boston should speedily put itself abreast of other cities in this important branch of social reform. The juvenile court is not a sentimental fad, but a commonsense method of dealing with the difficult problem of juvenile delinquency. It has proved its utility in other cities, and should be incorporated at the earliest possible moment into the judicial system of this Commonwealth.—Boston Transcript.

A YEAR BOOK AND GUIDE.

You frequently hear mention of dead languages. Well, some facts are even deader, but these are not the kind that The Tribune Almanac deals in. By way of verifying that, just take a cursory glance over the issue for 1905, which is now on sale. It is not an Almanac in the dictionary sense of the work, but is really a ready reference and guide-book containing everything that such a compilation ought to have. And the material has been garnered and sifted and tested with the utmost care so as to secure absolute accuracy, or at least get as near to it as honest, painstaking endeavor will bring one.

Herein will be found a perfect gold mine of information on topics of interest, not only to every American but likewise to all who care to know about us, our laws, population, officials, and so forth. (And by the way, if you have any friends in Europe, just send them a copy and see if they don't appreciate it.)

There isn't anything missing in the way of records which the average man will want to know about. It doesn't matter what the subject—pension legislation, sporting statistics, facts about universities, colleges, patriotic societies, population, public officials, to say nothing of a condensed guide of New York City, a map of the underground railroad system, showing the location of stations, and a table telling railroad distances, fares, etc.

In fact, it is really not an exaggeration to say that, of a hundred and one things a sane person wants to know, at least ninety-nine will be found in The Tribune Almanac.

ADDRESSING PARLIAMENT.

It is well not to speak too soon. Randolph Churchill only opened his mouth once during the first session, and that was to ask a question. John Morley sat watching and listening for months before he ventured to catch the speaker's eye, and his first performance was by no means successful. We all know the story of Disraeli's early collapse and a more frank episode is ... related by Lord North's son Frederick. "I once attempted to speak in parliament. I brought out two or three sentences, when a mist seemed to rise before my eyes. I then lost my recollection and could see nothing but the speaker's wig, which swelled and swelled till it covered the whole house. I then sank back in my seat and never tried to speak again, and immediately applied for the Chiltern Hundreds, feeling convinced that parliament was my not vocation."

Physiologists have never attempted to explain why people who are loquacious, and even garrulous, as long as they maintain the sweet security of a seat, halt and stutter, and perhaps break down hopelessly, when they attempt to speak on their legs. Every one of us must some time or other have suffered from one of these sudden lapses of memory. Lord Rosebery not long ago came to a dead halt in the middle of a speech. Lowe's hopeless collapse in the house of commons is still painfully remembered, and poor Black Rod, on his first appearance, clean forgot the message from the Lords; not even Campbell-Bannerman's promptings restored his memory, and the speaker was obliged to say that he understood that a message was being brought to ask the attendance of the lower house in the Lords. And even Jupiter has nodded. Mr. Gladstone himself once lost his cue and stopped abruptly, when Disraeli bent forward and said: "The right honorable gentleman's last word was 'so-and-so.'"—Longman's Magazine.

A peculiar accident happened recently at a bull fight in Bordeaux. The matador stabbed the bull with a sword that did not penetrate, whereupon the infuriated animal tossed the weapon in the air and attacked a toreador. The sword fell among the spectators, injuring Commandant Calderon, an officer in the Spanish navy, who was present at the fight as a guest of the Bordeaux organizers of the spectacle. The wound was serious and the seaman had to be carried off to the hospital. After this the onlookers became exasperated and began to throw chairs, benches and stools into the ring, to attack the bull-fighters with ... and knowing nothing about ... business.

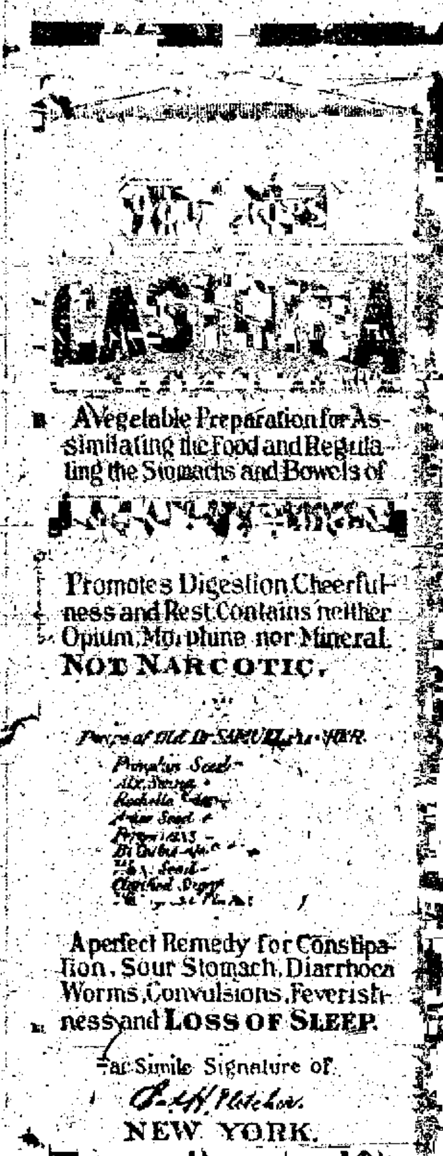

CASTORIA

For Infants and Children.

The Kind You Have Always Bought

A Vegetable Preparation for Assimilating the Food and Regulating the Stomachs and Bowels of [illegible]

Promotes Digestion, Cheerfulness and Rest. Contains neither Opium, Morphine nor Mineral. NOT NARCOTIC.

A perfect Remedy for Constipation, Sour Stomach, Diarrhoea, Worms, Convulsions, Feverishness and LOSS OF SLEEP.

Fac Simile Signature of [signature]

NEW YORK.

EXACT COPY OF WRAPPER.

Bears the Signature of [signature]

In Use For Over Thirty Years

CASTORIA

THE CENTAUR COMPANY, NEW YORK CITY.

FURNITURE

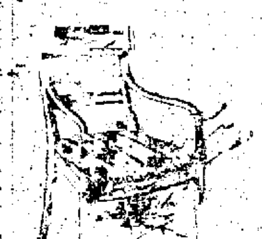

Of All Kinds

Special values in Dressers, Iron Beds, Springs, Mattresses, Dining Room Furniture, Carpets, Rugs, Linoleums, Ranges and Crockery. We carry the only stock of general house furnishings in the city.

FAIRLEY BROS. & FAIRLEY,

23 South Tejon St. Telephone 484-A.

Residence Telephones

Actually saves you their cost in car fares. Saves time as well. Low rates.

THE COLORADO TELEPHONE CO.

R. F. MORRIS, Mgr. Tele. Main No. 2. 120 E. Kiowa Street

It's a Good Thing to Be Well Prepared

for any of the emergencies of life—fire hazard particularly. To be contented see to it that your home and business place are covered by a policy in one of the first-class companies which we represent.

Chas. T. Fertig,

29 N. Tejon St.

Telephone Main 597.

BAD BLOOD

"I had trouble with my bowels which made my blood impure. My face was covered with pimples which no external remedy could remove. I tried your Cascarets and great was my joy when the pimples disappeared after a month's steady use. I have recommended them to all my friends and quite a few have found relief."

C. J. Pusch, 202 Park Ave., New York City, N. Y.

Best For The Bowels

Cascarets

CANDY CATHARTIC

Pleasant, Palatable, Potent, Taste Good, Do Good, Never Sicken, Weaken or Gripe. 10c, 25c, 50c. Never sold in bulk. The genuine tablet stamped C C C. Guaranteed to cure or your money back.

Sterling Remedy Co., Chicago or N.Y. 600

ANNUAL SALE, TEN MILLION BOXES

Nasal CATARRH

In all its stages.

Ely's Cream Balm

cleanses, soothes and heals the diseased membrane. It cures catarrh and drives away a cold in the head quickly.

Cream Balm is placed into the nostrils, spreads over the membrane and is absorbed. Relief is immediate and a cure follows. It is not drying—does not produce sneezing. Large Size, 50 cents at Druggists or by mail; Trial Size, 10 cents.

ELY BROTHERS, 56 Warren Street, New York

ELY'S CREAM BALM CATARRH CURES COLD IN HEAD HAY-FEVER 50 CTS ELY BROS. NEW YORK

TWELVE MILLION PACKAGES SOLD LAST YEAR

NONE SUCH MINCE MEAT

In 2-Pie 10c Packages with List of Valuable Premiums.

MERRELL-SOULE CO. SYRACUSE, NEW YORK

Here Are Bargains in Boys' and Children's Suits

Suits worth from $3.50 to $6.00. Our Mid-Winter Sale price $2.00. All ages, from 3 years to 16. See our window on Tejon Street. It is filled with these suits.

There are about 125 in all of these suits.

25 per cent discount on any Men's or Boys' Winter Overcoat.

HOLBROOK & PERKINS

J. W. SHEAFOR IS APPOINTED ASSISTANT DISTRICT ATTORNEY

John W. Sheafor, city attorney of Colorado Springs, has been named assistant district attorney of the Fourth judicial district, ... of Judge ... J. ...

The ... [illegible]

ATTORNEY J. W. SHEAFOR.

... yesterday afternoon and goes into effect at once. The appointment met with very general approval from those to whom it was announced. Mr. Sheafor said last evening that he would assume the duties of his new position as soon as he could qualify, and that he would furnish his bond of $5,000 this morning. This bond has to be filed with the secretary of state, and the formality of filing it will delay the appointment from going into effect a few hours.

Mr. Sheafor will not resign his present position at once but will do so as soon as he can get the affairs of that office into shape to be transferred to his successor.

"I knew that my name was being considered by Mr. Hamlin," said Mr. Sheafor, "but I was not aware of my appointment until this afternoon and it took me somewhat by surprise. Not knowing that I was to be appointed, I have not had any chance to get my present office in shape for a change but it will take but a few days."

Mr. Sheafor has been city attorney for nearly four years. He was formerly associated with Judge J. W. Ady, and was Republican candidate for district attorney six years ago. He is local counsel for the Rock Island and has tried some important cases in local and state courts. He is well versed in law, a close student and a hard worker and his manner of delivery always impresses a jury.

No names have been mentioned in connection with the city attorneyship to succeed Mr. Sheafor as the news of the appointment was not known to the aldermen last evening.

The position of assistant district attorney is more important than that of deputy as it invests the incumbent with all the powers of the district attorney and permits him to travel all over the district.

EL PASO CLUB ANNUAL BALL

ELABORATE ARRANGEMENTS HAVE BEEN MADE FOR THE CLIMAX OF THE WINTER SOCIAL SEASON.

The El Paso club ball, the most elaborate social event of the entire season, will occur in the handsome club home tomorrow night. Invitations for this highly anticipated function, of which there are several hundred, are much sought by the society people, not only of the city, but of the entire state. Through the secretary, George Dex Buckman, the organization has extended a special invitation to the members of the Denver club. Several have sent acceptances and the ball will doubtless be one of the most brilliant in its history.

William Henry Evans, chairman; F. M. P. Taylor, F. W. Stehr, J. A. Connell and J. S. Tucker, the committee named by the president, Sherwood Aldrich, to perfect all arrangements, have engaged Irvine's orchestra, which in past years has rendered delightful music for the dancing.

The floral decorations will be massive palms and other tropical plants in addition to quantities of cut flowers. During intermission, one of the elaborate course suppers for which the club is famous will be served in the dining rooms.

The electric lights will be veiled in colors calculated to enhance the beauty of the scene. Many elegant gowns have been especially ordered for this occasion and the display of rare jewels and laces will be a marvel to anyone unfamiliar with Colorado Springs society functions.

Thomas McLaren has designed the artistic large posters ... which will be placed on the walls for reference in lieu of small individual programs.

The wives of the trustees of the club have been invited to receive: Mrs. Sherwood Aldrich, Mrs. Clarence C. Hamlin, Mrs. Henry McAllister, Jr., Mrs. Kurnal R. Babbitt, Mrs. S. Edwin Solly, Mrs. John Speed Tucker, Mrs. J. Arthur Connell, Mrs. Winfield S. Boynton, Mrs. A. Sutton.

KNIGHTS OF PYTHIAS

Otho L. Barnes Installed as Chancellor Commander of Myrtle Lodge No. 34 Last Evening.

The installation ceremonies of officers of Myrtle lodge, No. 34, K. P., were held last night with O. L. Barnes in charge. The following officers were installed: O. L. Barnes, chancellor commander; W. A. Pollard, vice chancellor; J. Grant, prelate; F. W. Hemmingway, master of work; J. K. Miller, master of exchequer; W. A. Davis, master of finance; F. E. Phillips, keeper of records and seal; L. A. Hemmingway, master of arms; L. D. Hiner, inner guard, and C. E. Beals, outer guard. The following representatives were appointed to the grand lodge: C. S. McCreery, F. S. Bennett, H. S. Foley and F. E. Phillips.

For Over Fifty Years

An Old and Well Tried Remedy

MRS. WINSLOW'S SOOTHING SYRUP has been used for over 50 years by millions of mothers for their children while teething, with perfect success. It soothes the child, softens the gums, allays all pain, cures wind colic, and is the best remedy for diarrhoea. Sold by druggists in every part of the World. Be sure and ask for

Mrs. Winslow's Soothing Syrup AND TAKE NO OTHER KIND.

REYNOLDS IN DETROIT

CHIEF OF POLICE THINKS HE HAS LOCATED THE ALLEGED MURDERER OF THE MT. CUTLER VICTIM.

Chief of Police W. S. Reynolds is in Detroit looking for the murderer of Mrs. Bessie Bouton, the Cutler mountain victim.

After a woeful ignorance of over a week in regard to the whereabouts of their chief, the local police officers last night conceded that Chief Reynolds is out tracing up Franklin, who is said to be going under the alias of George Conklin. The members of the force stated yesterday that they had no idea where Chief Reynolds is at the present time but they conceded that he is after the Cutler mountain murderer and are of the opinion that he will bring his man back with him.

Chief Reynolds, it has developed, first got track of his man in Denver where a mysterious stranger, it was reported, tried to dispose of some diamonds over a month ago. From Denver he followed the clue and, it is hoped, has caged his man in Michigan.

The following Associated Press dispatch from Detroit tells of his presence in that city:

DETROIT, Jan. 11.—The murderer of Mrs. Bessie Bouton, the Syracuse, N. Y., woman whose body was found near Colorado Springs, Colo., December 17, is believed to be in Detroit and Chief of Police Reynolds of Colorado Springs is now in this city searching for him. Chief Reynolds traced George Conklin, who is wanted in connection with the case, from Denver to Chicago, thence to Battle Creek and Jackson, Mich., where it is said Conklin tried to dispose of some valuable jewelry. Conklin had left Jackson when the chief arrived there and it is thought he came to Detroit or Mount Clemens. Both cities are being searched.

PRESENTED WITH TOKEN OF ESTEEM

A. P. MARTIN, RETIRING CONSUL OF M. W. A., RECIPIENT OF GOLD MEDAL AT INSTALLATION CEREMONIES.

Colorado Springs camp No. 7226, Modern Woodmen of America, installed officers for the year in Red Men's hall last night. The retiring consul, A. P. Martin, who conducted the ceremonies, was presented with a gold medal by the camp in recognition of his untiring work for the advancement of the order. The presentation was made by the committee of arrangements, consisting of C. M. Prior, chairman; H. C. Henderson and O. E. Westcott. The chairman made the presentation speech.

The following officers were installed: Consul, J. F. Sanford; adviser, F. R. Judd; banker, E. H. Mills; clerk, R. K. Harrison; escort, H. P. Whitesell; watchman, D. B. Hampshire; sentry, W. E. Guffey; managers, John Jacks, W. F. Clow and O. H. Hill; physicians, B. B. Grover, J. T. Muir, W. H. Kendrick, E. H. Huestis, J. B. Nifong, F. L. Estill and O. I. Gillett.

A large audience was present and enjoyed the musical program, which was followed by drills by the Colorado City and the Colorado Springs teams. Refreshments were served.

A SHOVELFUL OF LIVE COALS [illegible]

"BOB" TAYLOR TELLS STRANGE STORY OF HOW HE WAS SEVERELY BURNED WHILE IN DRUNKEN STUPOR.

"Bob" Taylor, a well known character of Colorado City, is carrying with him somebody's burns on his arms, breast and hands, which he says he received from a shovelful of live coals, which were thrown at him.

Taylor told his story in a barber shop yesterday and was perfectly sober while talking. He says he recollects being in a drunken stupor Wednesday night and that during the stupor he got into a quarrel with some one whom he cannot recall, and that in the quarrel the unknown man threw a shovelful of live coals squarely into his breast, causing the burns.

Taylor's injuries were dressed yesterday by City Physician C. S. Morrison. Whether his story is true or not, Taylor's injuries are painfully true, and will take a long time to heal.

Taylor was the companion of Jack Jones, the man who dropped dead on the Midland depot platform Sunday morning. Taylor says he stole a bottle of wood alcohol from a shed in the "red light" district and, after taking a drink, gave a drink to Jones, who died from the effects. He claims to be able to drink wood alcohol like water, and states that once in Victor he and three others drank some and he was the only one who lived. At that time he refused to let the doctors pump the poison out of his stomach.

VOTE AGAINST CADETS' BALL

ANNUAL SOCIAL EVENT AT HIGH SCHOOL WILL BE DISCONTINUED.—FRANK SMITH ELECTED MAJOR.

The cadet ball is a thing of the past. At a meeting of the High school cadet battalion yesterday afternoon, the matter of continuing the custom and giving the annual ball this spring was brought up and defeated by a vote of 24 to 23. The cadet balls have been given annually under the auspices of the cadet corps for the last ten years and have been the biggest social event among the younger set. There has been opposition to them every year, but this is the first year that it has been strong enough to prevail. They are discontinued for financial and other reasons.

Lieutenant Frank Smith of company A was yesterday elected major of the battalion to succeed Major Mark Kirkwood, resigned. Major Smith has made an efficient officer and his choice is a good one. Adjutant Lyle Gale was strongly supported by his friends. Captain Leon Fairley of company A has left school and nominations were yesterday opened for his position and also for those of the two lieutenants of the company.

IN GOD'S ACRE

A. F. Eastman, Civil War Veteran, Found Dead in Bed.—Funeral of J. C. Fleming This Afternoon.

A. F. Eastman, of 921 South Colorado street, was found dead in bed yesterday morning at 9 o'clock. Mr. Eastman was a veteran of the civil war, and has been a resident of Colorado Springs for several years. Funeral arrangements will not be made until word is received from a brother of the deceased, who lives at Pitkin, Gunnison county.

The funeral of James C. Fleming, who died at 1436 North Weber street Tuesday night, will be held this afternoon at 2 o'clock at the residence. The services will be conducted by the Rev. ... C. Wallace, and friends of the family are invited.

The funeral of H. L. Davidson, who died at his home, 22 West Buena Ventura street, Tuesday afternoon, will not be held until the arrival of his father who is on his way to Colorado Springs from Maryland.

LECTURE ON COINS

Prof. F. B. R. Hellems Will Discuss Greek and Roman Money Tonight at College To Be Illustrated.

Prof. Fred B. R. Hellems, dean of the college of liberal arts of the University of Colorado, will deliver a lecture on "Coins and Their Place in Archaeology," this evening as originally announced. The lecture will be given in Palmer hall and the general public is cordially invited. He will deal especially with Greek and Roman coins and will illustrate his lecture with stereopticon views. The lecture is delivered under the auspices of the Colorado Springs branch of the Archaeological Institute of America.

The date of the lecture was set for tonight, originally, but a postponement was announced yesterday. Those in charge have now found it better to keep to the original date. There will be no admission.

ANNUAL MEETING OF C. E. UNION TO BE HELD TONIGHT

The City Christian Endeavor union will hold its annual meeting at the Y. M. C. A. building tonight at 7 o'clock. A committee will be appointed to confer with a committee from the Ministerial association in regard to nominating candidates on a good government ticket for the spring municipal election.

CARD OF THANKS.

We desire to thank our friends and neighbors for their kindness so freely extended to us during the sickness and death of our son and brother.

MR. AND MRS. P. D. COMSTOCK AND FAMILY.

NewspaperARCHIVE®
NewspaperARCHIVE®

...S GROWING RAPIDLY

E TYPOGRAPHICAL UNIONS RESPOND LIBERALLY FOR CUMMINGS MEMORIAL LIBRARY. CHICAGO GIVES $1,500.

The Cummings memorial committee is ... will come with its work of raising the remainder of the funds to erect the addition to the Union Printers' home in this city. All the members have received their literature and have sent it out to the unions of their various districts. Already, too, the agitation has borne fruit. The Chicago union has donated $1,500 more than its quota. Des Moines, Iowa, has increased its amount, and a number of other unions have informed the committee that they have acted favorably on the proposition. It is believed that the January meetings of the various unions will practically make the proposition unanimous. A number of unions report that they will increase the amounts required.

The matter is being thoroughly agitated among the union printers of the country, and for the better handling of the affair the entire jurisdiction has been divided among the eleven committeemen, each member sending out literature and being responsible for all the unions in his territory. Harvey E. Garman, of Denver, secretary of the committee, is in charge of the district including Colorado. In the January issue of the Typographical Journal he states that the outlook so far is very flattering.

Since November 21, 1904, the contributions for Chicago, Cleveland, Washington, D. C., Des Moines, Manchester, Shreveport, Pueblo and Lincoln, have amounted to $1,774.35. The expenditures for the month amounted to $228.98, leaving a balance in the fund of $9,438.24. J. W. Bramwood, secretary treasurer, of Indianapolis, Ind., is custodian of the fund.

GETS LEASE FROM STATE

JOHN A. VOORHEES WILL QUARRY ENGRAVING STONE SOUTHWEST OF THIS CITY. ROCK IS VALUABLE.

John A. Voorhees, former treasurer, has been granted a lease by the state on eighty acres of land situated on Beaver Creek, seventeen and one-half miles southwest of Colorado Springs, for the mining of engraving stone. The state will receive $40 a month as rent and ten cents a ton royalty on all stone mined. Engraving stone is the most valuable stone known as it is found in quantity only in Bavaria. Mr. Voorhees says that in order to get one ton of the valuable stone it will be necessary to mine 100 tons of waste.

COURT NEWS

Elizabeth Atkins Granted Divorce from Yelvington Atkins on Grounds of Crulty—Attachment.

In the county court yesterday a jury of three decided that Yelvington Atkins was guilty of cruelty and of failure to support the wife, Elizabeth Atkins, and the latter was granted a divorce.

In the probate division of the county court, Charles E. Aiken was granted letters of administration in the estate of his father James E. Aiken.

An attachment suit to recover $64 was started in Justice McClelland's court yesterday by Minnie Proctor against Frank Van. The goods and chattels of the defendant were seized by Constable Gillingham and were piled up in the court room. The case has not yet been set for trial.

DIED IN NEW MEXICO

Mrs. Emma Jamerson, Former Resident of this City, Succumbs to Pneumonia in Las Vegas.

Word has been received in this city of the recent death of Mrs. Emma Jamerson in Las Vegas, New Mexico. Mrs. Jamerson had a large number of friends here, having lived in Colorado Springs and Manitou for 20 years. She was a student at Colorado college in its early days. Her death was due to an attack of the grip which developed into pneumonia. She was 41 years of age, and is survived by a son, Charles, and a daughter, Irene.

LARGE RESIDENCE WAS DESTROYED BY FLAMES.

The whole heavens were lighted up early yesterday morning by fire at the residence of F. B. Hayes, 210 North Willow street. An overheated stove set fire to the floor and the fire burned the floor until the stove fell through before the occupants were awakened. No alarm was turned in but the telephone operator at central station saw the blaze and awake the men and the wagons hurried to the scene. The house of eleven rooms was gutted. The loss aggregates $2,000 including $300 in money. There was $800 insurance on the building.

Another Good Man Gone Wrong.

He neglected to take Foley's Kidney Cure at the first signs of kidney trouble, hoping it would wear away, and he was soon a victim of Bright's disease. There is danger in delay, but if Foley's Kidney Cure is taken at once the symptoms will disappear, the kidneys are strengthened and you are soon sound and well. A. R. Bass, of Morgantown, Ind., had to get up 10 or 12 times in the night, and had a severe backache and pains in the kidneys and was cured by Foley's Kidney Cure. For sale by Hefley-Arcularius Drug Co.

H. Leon Cope, humorist, at Perkins hall, Friday night.

19 S. TEJON ST. HUBBARD'S DAYLIGHT STORE

ANNUAL WHITE SALE.

Linens and Muslin Underwear at 15 to 30 per cent less than our regular prices.

We don't propose to work on your imagination with a lot of talk—we're willing to let the prices and the values do the talking. They put up a mighty strong argument.

60c yard for an exceptionally good value in cream German damask; our special 85c leader, 70 inches wide.

85c yard for a good $1.00 quality bleached and silver bleached satin damask, 72 inches wide. These patterns are all new styles.

98c yard for our regular $1.25 bleached satin damask. This line includes some of the finest designs in our stock. We will also offer at this price several odd pieces of our $1.50 linen.

10% DISCOUNT ON ALL NAPKINS.

9c each for 17x32 inch union linen huck towels or by the dozen for $1.00.

20c each for your choice of a lot of hemmed and fringed towels sold by us up to 35c.

A ... SUITS, SKIRTS, COATS, WAISTS, At BIG REDUCTIONS. MILLINERY AT LESS THAN HALF PRICE

18c during this sale buys a 36-inch fine bleached linen, Lunch cloth with drawn work border. A good $1.00 value.

75c for pure white hemstitched figured damask dresser scarf with open work designs.

11.5 yard for our special silver bleached German damask table linen with and without hemstitched edges. The patterns in these linens are raised and appear as if embossed on the surface.

10% DISCOUNT ON TOWELS AND TABLE LINENS.

9c yard for 12½c all linen bleached and unbleached crashes.

18c yard for a lot of fancy scarfings suitable for dresser scarfs and tray cloths. Sold by us up to 30c yard.

SACRIFICE SALE OF FURNITURE

This enormous stock must be reduced at least half to leave present building. As lease expires Feb. 1, sales must be secured. Great inducements to immediate buyers on everything in the store. FURNITURE, RUGS, CURTAINS, COMFORTERS, PORTIERES, BABY CARRIAGES, MANTELS, GRATES, etc. 150 high grade Bedsteads at a saving of $2 to $5 each. A lot of comfortable Arm Chairs and Rockers at $1.50. Good Mattresses, Pillows, Bed Springs, etc., at cut prices.

FRED S. TUCKER,

ELEVATOR ENTRANCE 120 SOUTH TEJON STREET.

COUNTY COURT DOCKET CALLED

CONTEST OF JOHN J. BERGAN'S WILL SET FOR FEB. 6—PECK VS. BURNS WILL BE HEARD ON JAN. 24.

The docket for the January term in the county court has been set by Judge Robert Kerr. There are 20 cases this term, one of which was advanced on the calendar and tried yesterday. There are but three divorce cases. The important case is the contest of the will of John J. Bergan in which several thousand dollars are involved. It comes up February 6. The full calendar is as follows:

Jan. 24.—W. D. Ascough vs. F. W. Dustin et al. Nora J. Tobias vs. The Wandell & Lowe Co. Lyda Ettinger vs. Frank Ettinger. Frank G. Peck vs. Jas. F. Burns et al.

Jan. 25.—W. C. Ogden vs A. C. Harris et al. Mrs. Agnes Meagher vs. W. A. Edmonston.

Jan. 26.—J. N. Rickard vs. O. E. Kimsey. J. N. Rickard vs. O. E. Kimsey et al.

Jan. 27.—George Stout vs. John Crutts. Mary Waits vs. George W. Waits.

Jan. 28.—The Newton Lumber Co. vs. A. C. Hartwig.

Feb. 1.—Anna Conger vs. Noble Conger.

Feb. 2.—Town of Manitou vs. G. H. Croot. Town of Manitou vs. G. H. Croot. Town of Manitou vs G. H. Croot.

Feb. 3.—S. A. Hege vs. Mary Nolan. Emma Sonneckson vs. A. J. Radcliffe et al.

Feb 4.—M. T. Burwell vs. C. E. Evans.

Feb. 6.—Probate of will of John J. Bergan.

NEW PUBLICATIONS ON FILE AT PUBLIC LIBRARY

The following magazines, periodicals and newspapers will be found on file at the public library during 1905:

Magazines—American Inventor, Art Interchange, Atlantic, Bookman, Century, Collier's Weekly, Contemporary Review, Cosmopolitan, Critic, Engineering Magazine, Everybody's, Forum, Harper's Bazar, Harper's Monthly, Ladies' Home Journal, Library Journal, Literary Digest, Littell's Living Age, London Graphic, London Illustrated News, McClure's, Munsey, Nation, New England, Nineteenth Century, North American Review, Outlook, Popular Science Monthly, Review of Reviews, St. Nicholas, Saturday Evening Post, Scientific American, Scribner, Success, Youth's Companion, World's Work.

Newspapers—Colorado Springs Gazette, Colorado Springs Telegraph, El Paso County Democrat, Manitou Springs Journal, Denver Republican, Pueblo Chieftain, Atlanta Constitution, Boston Transcript, Chicago Record-Herald, New York Tribune, San Francisco Weekly Chronicle.

Religious periodicals, received as gifts—Christian Science Journal, Morning Star, Sabbath Recorder, Christian Evangelist, Christian Register, Flaming Sword, Signs of the Times, New Voice.

FOR $1 PER MONTH

We call for sponge, press and deliver one suit each week. Pantatorium, 17 East Bijou. Phone 532-A.

WOMAN'S CLUB

Members of Social Science Department Enjoyed Two Able Addresses Yesterday Afternoon.

The severely cold weather accounted for the unusually small audience present yesterday afternoon at the meeting of the social science department of the Woman's club held in Caledonian hall. Mrs. W. A. Gray, the chairman, introduced as the first speaker, Charles A. Perkins, of Manitou, who gave a most instructive address on "Fundamental Maxims in Law." Mr. Perkins' remarks were very much appreciated as was demonstrated by the many complimentary remarks heard concerning them.

The latter portion of the afternoon, Dr. Margaret H. Beeler spoke on "War and International Arbitration." The subject was ably handled, reasons being given for the justifiable war such as protection of rights of gaining the independence of a country; and unjustifiable war in desire to gain more territory, etc.

Dr. Beeler quoted largely from Tolstoi, the subject of war being one upon which he has written voluminously. She devoted considerable time to the peace movement and the famous world conferences, showing that governments are yielding to the general desire for the abolishment of war and the substitution of arbitration.

Previous to adjournment Mrs. Kerr extended a special invitation to the members of the club to attend the lecture of Judge Ben Lindsey, of Denver, which is to be delivered tomorrow evening in the High School auditorium under the auspices of the Schoolmaster's club.

Y. M. C. A. NOTES

The three days' conference between members of the boys' departments of the Denver, Pueblo and Colorado Springs associations, which has been planned for January 27, 28 and 29, is now assured. Jesse Arnold, secretary of the local boys' department, received word yesterday from the secretaries of the different boys' departments assuring him of their co-operation. Plans for united work will be discussed and inter-association athletic events pulled off in the gymnasium.

The annual banquet for the members of the association will be held tomorrow evening in the boys' parlors. Mrs. E. E. Baty, of the Mothers' auxiliary, has charge of the affair.

A stamp club will be organized this afternoon at 4:30 o'clock in the boys' department. F. H. Dunnington will have charge of the club.

The Electrical club of the boys' department resumed its work last night.

DELICATE OPERATION WAS SUCCESSFULLY PERFORMED.

George S. Weaver, 70 years old, widely known as the "Printer Preacher," has been successfully operated on at St. Francis hospital by Dr. D. I. Christopher, assisted by Dr. R. K. Hutchings. The patient was suffering from enlargement of the prostate gland at the neck of the bladder and would have died in a few hours had the operation been delayed. The case is attracting great interest in the medical world as the operation was an extremely delicate one.

COUNTY OFFICIALS GUESTS OF ATTORNEY R. L. HOLLAND

County Attorney R. L. Holland yesterday gave a luncheon at the Antlers hotel in recognition of his appointment as counsel for El Paso county. The guests at the luncheon were the county officials, the following being the guests: County Commissioners Charles W. Long, F. L. Rouse and J. P. Madden, County Physician H. L. Richardson, Sheriff O. P. Grimes, County Treasurer C. A. Pollen, County Assessor Alex. Strachan, Coroner David F. Law and County Clerk W. H. Reed.

DENVER AND PUEBLO. Eight daily trains on the Rio Grande.

Wilbur's

109 E. PIKE'S PEAK AVE.

1/2 OFF ... PRICE

OF ALL FURS, SUITS, COATS, SKIRTS, COSTUMES, WRAPS, AND WOOL WAISTS.

NOTHING RESERVED. NO OLD STYLES OR LAST SEASON'S GOODS.

25 per cent to ... per cent ... the Price of all Muslin Undergarments; newest styles and best qualities

The Wilbur ... Co. 109 East Pike's Peak Ave.

Dr. ... SPECIALTY—PRACTICE.

The scientific examination of your eyes and the fitting of glasses. CONSULTATION FREE. CROSS EYES straightened by a new method, no operation necessary. Prices the lowest. Office removed to Room 303 Colorado Bldg., corner Tejon and Huerfano Sts. Hours 9:30 to 12, 2 to 5. Established 1893. Sundays 11 to 12.

WORK ... SHAFTS

Lease on the Gold Sovereign Mine Expires on February 1.

A BIG PROPOSITION

LESSEES WANT TO MAKE BEST OF THEIR LIMITED TIME AND WILL INCREASE THE SHIPMENTS.

Special to the Gazette.

CRIPPLE CREEK, Jan. 11.—An ore shoot which has proven to be continuous from the surface to the bottom level has been encountered in the bottom level of the Gold Sovereign workings on Beacon hill. The face of the ore shoot measuring eight feet in width. The entire ore shoot broken down together will return values of $50 to the ton. While this body of ore has been worked for over 600 feet and has proven a big proposition both to the Cripple Creek Gold Temple Leasing company as well as to the Gold Sovereign company, yet the ore has now been proven to continue further with depth and there is no telling how much deeper it can be worked.

This property now under lease to the Cripple Creek Gold Temple company reverts to the company February 1, so the lessees are pushing the work of taking out ore at a terrific rate employing three shifts of men and hoisting practically nothing but ore from the workings, as they are doing their best to get out every pound of rock that is possible before their lease expires. By a clause in their lease the lessees are allowed ten days after February 1 in which to clean up their workings so it is positive that they will break ore up until midnight of January 31.

The leasing company have been sending out from three to five carloads of ore of late and expect to increase this a little bit from now till February 10.

It will be remembered that the treasurer's report of the Gold Sovereign company that was published in these columns a few days ago showed that the net profits of the company amounted to approximately $25,000 as a total of 6,555 tons had been shipped during the year that had a gross value of $153,103.00 of which the net returns from the whole amount were nearly $101,000. This splendid report was largely due to the work accomplished by the Cripple Creek Gold Temple Leasing company whose profits during the past year amounted to $75,000.

NEW ... LABEL ...

LEASING COMPANY OPERATING THIS BEACON HILL PROPERTY WILL GO 100 FEET DEEPER. WILL RUN LATERAL.

Special to the Gazette.

CRIPPLE CREEK, Jan. 11.—The Milwaukee Mutual Leasing company which has been operating under lease the Mabel M property belonging to the Gold Dollar Consolidated company, located on Beacon hill, expects to commence sinking a new lift of 100 feet about January 15, which will give the shaft a depth of 635 feet, making it the deepest workings on the southeast slope of the hill.

When sinking is completed a lateral will be run for considerable distance in order to get at the ore that has proven so profitable to the lessee in the 530-foot level.

LEXINGTON

Two Leases Through the Main Workings on Gold Hill Granted to Men Who Will Push Work.

Special to the Gazette.

CRIPPLE CREEK, Jan. 11.—The Lexington company has granted two leases through their main workings on Gold hill, one to Magner and associates, the other to Gardner and others. Both operators have commenced to push work and both are confident that they will be sending out regular shipments in a very short time.

RED SPRUCE COMPANY HOLDS MEETING TODAY.

Special to the Gazette.

CRIPPLE CREEK, Jan. 11.—The deferred annual meeting of the Red Spruce Gold Mining company will be held in the company's office in the Doyle block in Victor at 3 o'clock tomorrow afternoon, at which time matters pertaining to the welfare of the company will come up and the election of a board of directors to serve for the ensuing year will take place.

NEW ORE ...

Miners Open Large and Rich Vein at the 800-Foot Depth.

Special to the Gazette.

CRIPPLE CREEK, Jan. 11.—Miners working on the Findley property on Bull hill have opened up a parallel vein with the main Findley vein some ... feet east which is an entirely new ore shoot to the mine.

The new ore shoot was encountered at a depth of 800 feet and while it has only been proven up for a distance of 15 feet yet the management is satisfied that it will extend to surface, giving them a body of ore 800 feet in length which adds greatly to the already large ore reserves of this property.

At the point in the 800-foot level where the vein has been encountered, the breast now measures from 2½ to 3 feet in width all of which will average $40 to the ton, and situated as the ore shoot is it will be accessible from every level of the mine with very little expense of reaching it, makes it all the more important to the company.

The ore shoot extends largely into the Shurtloff ground which property was recently consolidated with the Findley, and it is possible that this was partly known when the consolidation was made and it only goes to prove that the new Findley Consolidated company is one of the greatest little companies in the district.

STARTING BIG TUNNEL

H. M. SPRAGUE PLACES MACHINERY ON GROUSE MOUNTAIN TO DEVELOP HIS PROPERTY SYSTEMATICALLY.

Special to the Gazette.

CRIPPLE CREEK, Jan. 11.—H. M. Sprague who owns quite a large acreage on Grouse mountain is now pushing the work of driving a large tunnel which is expected to open up some good looking veins which are known to exist in this hill at a depth of 500 feet and better.

Mr. Sprague, after first locating the veins near surface, from which he received satisfactory returns, was sufficiently encouraged to commence this large amount of work and is now equipped with all necessary machinery, a good road to the property, and he will develop the hill in a systematic manner. He is confident of opening up a shipper in the near future.

The Original.

Foley & Co., Chicago, originated Honey and Tar as a throat and lung remedy, and on account of the great merit and popularity of Foley's Honey and Tar many imitations are offered for the genuine. Ask for Foley's Honey and Tar and refuse any substitute offered as no other preparation will give the same satisfaction. It is mildly laxative. It contains no opiates and is safest for children and delicate persons. For sale by Hefley-Arcularius Drug Co.

SOME RIO GRANDE FLYERS.

Leave Colorado Springs.	Arrive Denver.
9:07 a. m.	11:05 a. m.
*10:25 a. m.	12:30 noon
6:25 p. m.*	8:30 p. m.

*Dining car. Service a la carte.

All trains daily

CITY TICKET OFFICE, 16 North Tejon. Fone 96.

TOO BAD.

Poeticus—I wrote a poem on a blank check.

Scribblerus—Was it accepted?

Poeticus—No. The editor of the magazine wrote across the face of it "No account."

BECOMING A MOTHER

Is an ordeal which all women approach with indescribable fear, for nothing compares with the pain and horror of child-birth. The thought of the suffering and danger in store for her, robs the expectant mother of all pleasant anticipations of the coming event, and casts over her a shadow of gloom which cannot be shaken off. Thousands of women have found that the use of Mother's Friend during pregnancy robs confinement of all pain and danger, and insures safety to life of mother and child. This scientific liniment is a god-send to all women at the time of their most critical trial. Not only does Mother's Friend carry women safely through the perils of child-birth, but its use gently prepares the system for the coming event, prevents "morning sickness," and other discomforts of this period. Sold by all druggists at $1.00 per bottle. Book containing valuable information free.

The Bradfield Regulator Co., Atlanta, Ga.

MOTHER'S FRIEND

THE C... M...

El P... gain on ... Stock ... days ... $1.45 ... has ... days.

NewspaperARCHIVE®
NewspaperARCHIVE®

COLORADO SPRINGS GAZETTE

THE OLDEST DAILY REPUBLICAN NEWSPAPER IN COLORADO.

PUBLISHED EVERY DAY IN THE YEAR AT THE GAZETTE BUILDING BY THE

Colorado Springs Gazette Co.

CLARENCE P. DODGE, Editor and Publisher.

TELEPHONE CALLS: Editorial Rooms .... Main 218; Business Office .... Main 83; Colorado City Office .... West 83; Cripple Creek Office 721-A

TERMS OF SUBSCRIPTION:

ONE MONTH 60c
ONE YEAR $7.00
ONE YEAR—SUNDAY $2.00
ONE YEAR—WEEKLY $1.00

The Gazette receives the full report of the Associated Press every day of the week over its special wire into the Gazette Building.

THE BORN-HEALY CASE.

IT SEEMS to be settled—as nearly as any contemplated act of a legislature can be settled before it is attempted—that the Senate will unseat Senator Born of Alamosa, representing the Fourteenth district, and place in his stead Senator James E. Dick of Walsenburg, the legally elected Republican, who, though he has not been permitted to occupy the office, still holds his certificate of election. Senator Healy of Leadville, who represents the Sixth district and who was placed in office at the same time and by the same tactics as Born, will be allowed to retain his seat because Senator McDonald, his legally elected rival, is now Lieutenant-Governor and as such will be President of the Senate for the next two years. It is alleged that if Healy were unseated the Leadville district would be deprived of representation.

There is not a particle of doubt of the propriety of the contemplated unseating of Born; the only criticism that can be made of the Senate in the matter is that it will not unseat Healy also. Both men hold office as the result of one of the most outrageous proceedings ever attempted in a legislative body. Two years ago the Democrats in the Senate, though in the majority, lacked two votes of the fifty-one necessary to elect Henry M. Teller to the United States Senate. Accordingly they determined to throw out two Republican members and Dick and McDonald were selected as the victims. There was no question of their election, but the Democrats trumped up one. Then, without opening a ballot box, examining a single witness or taking a particle of testimony of any kind, they threw out the two Republican Senators and gave their seats to their defeated Democratic rivals, Born and Healy. The outrage may be better appreciated when it is known that Senator Dick's majority over Born was 3,005, while Senator McDonald had a majority over Healy of 423.

Both Senators Dick and McDonald had received their certificates of election and both still hold them. Now that there is a Republican majority the unseating of the usurpers and placing of the legally elected officials in their stead would be an easy matter, and it should be done without delay. If it answered no other purpose it would serve as a rebuke to the Democratic election thieves who do not hesitate to steal a legislature after it is in session any more than they do to steal a precinct or a ward. It would show the people that in at least one case the Democrats were not able to keep the stolen goods permanently.

THE EARLY SNOWFALL.

THE early snowfall bulletin issued by the weather bureau at Denver says that while the snowfall over the upper drainage areas of Colorado has been lighter than normal this winter, the reports for the period ending December 31, show somewhat better conditions as regards water supply than prevailed at the corresponding date last year. In localities on each watershed, embracing in all about one-third of the mountain region, the snowfall has been normal or above normal, as against practically no reports a year ago showing as much as normal.

This improvement is most pronounced in the southwestern part of the state, but in nearly all districts the rainfall of late summer and early fall replenished the supply of ground water so that springs are now flowing freely and the water is immediately turned to ice. The result is the formation of a number of ice fields which will remain until after the late snows have melted, and will add considerably to the supply of late irrigation water.

The amount of the early snowfall in the mountains is a very important matter in considering the irrigation water supply for the coming season, because on it depends the amount of water that will be available for late irrigation use. It is a fact well known that the early snows pack in the gulches and ravines of the mountains and remain there often until midsummer or early autumn, while the late snows usually melt soon after they fall. It is the late snows that furnish water for the spring floods, and by far the greater part of this is wasted. It flows down to the rivers at a time when irrigation water is not needed, and so far from being a benefit, often causes heavy damage.

The formation of large quantities of ice by the normal flow of springs during severely cold weather is similarly beneficial to the irrigation supply. Naturally the spring water flows into gulches and the ice thus formed does not melt until late in the summer. Such conditions are highly favorable to the irrigation system, and if they continue through January and February there will be no shortage of water in the farming and grazing districts of Colorado next summer and fall.

THE CHAMBER OF COMMERCE.

EVERY resident of Colorado Springs who read the annual report of Secretary Wray of the Chamber of Commerce and any resident who has not read it should immediately do so—ought to feel thankful that this city has such an active, efficient organization working for its advancement. The Chamber of Commerce is not the only body in Colorado Springs conducted for the advancement of the city's interests, but it is the oldest one and it occupies a field peculiar to itself, so it is no disparagement to the others to say that it is the most useful organization of the kind in the city.

It is only natural that the credit for this fact should belong largely to Secretary Wray, for without an efficient secretary to direct its affairs no concern of the kind could be successful, and the mere fact of its success argues careful and capable management. It is a difficult and trying position, demanding great energy and resourcefulness and no little tact. In the two years of his incumbency Mr. Wray has discharged the duties with high credit to himself and the organization he represents.

To enumerate the good works accomplished by the Chamber of Commerce in the last year would be to reprint the whole report. One of the most important, however, was that done through advertising in medical journals and the distribution of health resort pamphlets. In 1903 it was planned to raise, if possible, a fund of $10,000 for this special work, but only $1,500 was secured. Less than one-half of this was expended in 1904 and the results attained were extremely valuable. Full page advertisements were inserted in three medical journals of wide circulation and 3,000 copies of a pamphlet entitled "The Rockies as a Winter Residence" were distributed by the railroads and sent to individual inquirers. The high value of this sort of advertising has been proven and sufficient funds should be provided for its continuance in the present year.

But the work of greatest importance to Colorado Springs is the securing of winter rates on the transcontinental railroads. For years the Chamber of Commerce, in common with other similar organizations in the state, have endeavored to get winter rate concessions from the railroads, but hitherto in vain. Now the round trip rate from Chicago to Colorado Springs, effective on all roads from November 1 to June 1, is $47.50 instead of $59 as it formerly was. Next winter even lower rates may be secured. This is a matter of tremendous importance to Colorado for it will do more than any other agency to make the state, and particularly Colorado Springs, known as an all the year round resort. The Rock Island, Santa Fe and other roads which handle this business are advertising Colorado in the Eastern magazines and newspapers with a lavishness of display that is sure to attract wide attention.

But there is one feature of the report over which it is hard to grow enthusiastic. The Chamber of Commerce has at the present time only 279 active members, whereas, in a city of 30,000 population it should have at least 500 members. This matter is up to the public spirited business and professional men of Colorado Springs whose duty it is to place themselves on the membership roll. The Chamber of Commerce is working earnestly to advance the interests of Colorado Springs, which means the interests of every resident. This work costs a great deal of money and it must be furnished by membership fees or private subscriptions. The larger the membership the larger will be the income and the greater will be the benefit from the increased expenditures. No citizen who takes pride in Colorado Springs and believes in its future should remain outside this organization. It is the plain duty of every one to give his active support and boost for all he is worth.

There were 9,240 suicides in the United States last year. The suicide rate is increasing several times faster than the population, and it is a problem that can not be dealt with by legislation, as can the divorce evil for instance. There is a chance for allenists to do some hard thinking on this subject with good results.

Senator Bailey's plan to have the Vice President who succeeds to the Presidency ineligible for election to another term should have been sprung a year ago. It might have been possible then to legislate Theodore Roosevelt out of a second term, but it could have been done in no other way.

Anyway, Admiral Rojestvensky can point with pride to the fact that he was victorious in the only engagement of his cruise—the battle of Dogger Bank—and this is a better record than was made by the Russian Pacific squadron.

Tom Watson has started a magazine, probably thinking that his name sounds enough like Tom Lawson's to make people buy it in the hope of getting something frenzied.

Barney Oldfield has bought a new automobile. The spectators will please step back a few hundred yards.

Dr. Chadwick says the public has misunderstood his wife. It understands her now, however.

Odd and Interesting

The Russian minister of finance has raised the question of the creation in Russia of chambers of commerce.

✣ ✣ ✣

According to figures recently compiled the total track mileage and siding of British railways amounts to 50,729 miles.

✣ ✣ ✣

An oyster containing pearls of the value of £250 was found by a fisherman at Neumunster, Germany, a few days ago.

✣ ✣ ✣

European medical experts have come to the conclusion that boiled and sterilized milk is not as nutritious for infants as fresh milk.

✣ ✣ ✣

The buildings of the Lewis and Clarke exposition at Portland, Oregon, are approaching completion, although the exposition is not to be opened till June 1.

✣ ✣ ✣

More than 13,000,000 persons are enrolled in the Sunday schools of the country. In public schools the enrollment is more than 16,000,000, or only 3,000,000 more.

✣ ✣ ✣

Hamburg is to have a school for training servants. It is not intended to compete with existing schools which provide training in domestic science for girls of well-to-do families.

✣ ✣ ✣

The judges at the London dog shows do not allow the rank of the exhibitors to affect their decision. Of King Edward's dogs none received more than a third prize at the last show.

✣ ✣ ✣

Glass houses may soon be made stoneproof. Silesian glassmakers are turning out glass bricks for all sorts of building purposes, and hope that the proverb will soon have no significance.

✣ ✣ ✣

Value and duty on a shipment of 3,000 hogsheads of tobacco from Kentucky to Messrs. Gallaher of Belfast, amounted to $3,000,000, which constitutes, says Tobacco, a record for tobacco imports into Ireland.

✣ ✣ ✣

In traveling the 1,900 miles from the northern extremity of India to the southern one passes through as many political divisions as there are great divisions of Europe, and differing as widely in climate and customs.

✣ ✣ ✣

The Berlin law courts have decided against the claimant in an action to recover 5 cents, the value of a stamp sent to cover postage for reply to a letter. The court held that the stamp was the legal property of the receiver.

✣ ✣ ✣

The Austrian Meteorological society has received from the emperor of Austria the right to use the letters "K. K.," equivalent to royal imperial, before its name, so that its official designation now becomes the "K. K. Oesterreichische Gesellschaft fur Meteorologie.

✣ ✣ ✣

Fremantle, Western Australia, is a town with some queer names. The mayor is a Codd, the chief pirater is Cant, a contractor named Thick has just sued a local soup preserving company, and a man named Offspring Webb was recently fined for keeping an unlicensed dog.

✣ ✣ ✣

The greatest hoard of the yellow metal ever gathered in any country could not buy one year's harvest of the American corn and wheat. To buy one season's wheat crop would take all the gold mined in this country in six years. In the last seven years all the gold mines have produced only enough to buy one year's yield of our six leading cereals.

[illegible]

PRETTY TEACHERS BOLT AND DECLARE THEY WILL DEMAND A NEW ELECTION AND A SQUARE DEAL.

YORK, Pa., Jan. 11.—"We just won't serve under those superintendents. Their Gicudz stuffed the ballot box—and in a Sunday school election, too!"

Pretty young women with the young religious idea how to shoot thus denounce an election of officers conducted recently by the Sunday school of the Church of God at Andersontown, a staid suburb, hitherto unsuspected of wiles Sulleresque.

These protestants go farther. They will call a new election.

They declare that after the vote for two superintendents had ended in a tie a plot was hatched with its object the debasement of the ballot. The next vote, resulting in victory for Harry Trout and Harry Bigler, showed more votes than there were voters.

There was almost a row. Great accumulations of speech were released. Twenty voters bolted in a body. Among them were the young women who will demand a new election and "a square deal."

PRICE OF DIAMONDS

One Firm's Act Results in World-Wide Price Increase of Five Per Cent.

NEW YORK, Jan. 11.—Own a diamond? Get into the sunlight with it and note what a magical change has come over its luster. It gleams deeper and richer tints than it did the day before yesterday; its sparkle carries farther. Something in the atmosphere of the new year has put a strange fire into its glow.

Fact is, your diamond is worth 5 per cent more than it was a few days ago. This on the word of one firm of diamond merchants.

The DeBeers company, largest selling agent of "sparklers," has issued a new price list that adds $50,000,000 to the value of the world's supply of diamonds. Last Monday the total value of these gems was $1,000,000,000. Today it is $1,050,000,000.

Your modest little $200 stone has won $10 for you while you slept. Keep it. More and greater winnings will follow. The world's supply of diamonds is diminishing, as compared with demand.

Prices, experts say, have just begun to soar.

BOOKER WASHINGTON

Prominent Southerners Fraternize With the Negro Educator—A Good Traveling Companion.

WASHINGTON, Jan. 11.—Prominent men from the south, delegated by the citizens of Birmingham, Ala., and Knoxville, Tenn., to extend to President Roosevelt a cordial invitation to include those cities in his contemplated southern tour, fraternized on the trip to Washington with every evidence of mutual regard and enjoyment, with Booker T. Washington and Bishop Barnett.

After the visit to the White house today a member of the delegation, who is one of the most influential Democrats in the south and takes an active part in public affairs, declared, in describing the journey to a Tribune Bureau representative, that "Booker T. Washington is unquestionably the greatest man of his race in the world," and that he and Bishop Barnett made delightful traveling companions.

"Our delegation," he continued, "started out from Birmingham and fortunately picked up the Knoxville crowd on the way. We had separate Pullmans, with a common dining car. On the same train were Booker T. Washington and Bishop Barnett, who were on their way to New York, and it was not long before we were all congratulating ourselves that we had chosen the same line. We had a good time. There was an entire absence of any feeling, real or imaginary, over the fact that we were dining with Booker T. Washington and his colored associate. They were with us before, during and after our meals, and we enjoyed their company. The train was our home for a much longer time than we anticipated, being twenty-four hours late in arriving here, but we visited back and forth from car to car, made the best of our common trouble, and all got to be good friends.

"Funny, wasn't it," he concluded, "that we were dining with the man for whose entertainment the president we have just invited to our southern homes was so severely criticised?"

VERDECKBERG

Named by Governor Peabody for Brigadier General of National Guard—Adams Revokes Order.

DENVER, Jan. 11.—One of the last official acts of Gov. Peabody was the nomination of Col. Edward Verdeckberg to be brigadier general of the National Guard of Colorado. Col. Verdeckberg on Monday went before a notary public and took the oath of office.

He succeeds General Chase, whose commission expired on Jan. 1, 1904, over a year ago. Gov. Peabody did not fill the vacancy until Monday, owing to the fact that there were several names under consideration.

Gen. Chase, Majors A. H. Williams and George M. Lee of his staff were notified by registered letter that their terms of office had expired before Gen. Verdeckberg was sworn in.

One of the first official acts of Governor Alva Adams was to revoke the order appointing Colonel Verdeckberg to be brigadier general and reinstating General John Chase, Major A. H. Williams and Major George M. Lee to their former commands.

ABOUT 35,000 MINERS ARE OUT IN GERMAN STRIKE

COLOGNE, Germany, Jan. 11.—The strike of coal miners has spread. Part or all of the diggers in seventeen additional mines did not go to work today. The number idle is about 35,000 or one-eighth of the total.

Divisions exist among the miners, some disapproving of a strike and refusing to quit work, so that the proprietors of some of the striking mines continue to work on part time.

An enterprise in Algeria is to manufacture natural soap on a large scale from a tree known as "Sapindus utilis." This plant, which has long been known in Japan, China and India, bears a fruit of about the size of a horse-chestnut; smooth and round. The color varies from a yellowish green to brown. The inner part is of a dark color and has an oily kernel. The tree bears fruit in its sixth year and yields from 55 to 220 pounds of fruit, which can easily be harvested.

JUVENILE COURTS.

Boston Paper Compares Defective Massachusetts Methods With Those in Vogue in Colorado.

The advantages of the juvenile court are so obvious that little argument is needed to show the desirability of this institution. In the first place it removes the children from the hardening influence of contact with adult criminals. "The effect of ordinary court experience upon a young boy is degrading. ... are tried in the same court with older offenders the result is to breed juvenile criminality. A separate juvenile court, combined with the probation system, brings to bear on young offenders influences that make for reformation and character-building. In the second place, the juvenile court enables the judge, dealing with this single class of cases to become a specialist. He comes into close personal touch with boys and acquires an expert knowledge of ways and means of juvenile reformation. If he has the right personality he may make himself the guide, philosopher and friend of the street urchins, and may wield incalculable influence for good. The work of Judge Ben B. Lindsey in the Denver juvenile court shows the splendid possibilities in this field. In the third place, the probationary method can be employed more extensively and more effectively through the juvenile court. It is clear that this system, which is peculiarly suited to juvenile cases, can be made more efficient when administered by special probation officers chosen for their fitness for managing boys. This improvement of the probationary method is not the least of the benefits of the juvenile court.

The present system of dealing with juvenile cases in the Boston municipal court is very backward as compared with the advanced methods of Denver, Chicago, New York, and other cities. In Boston there is merely a separate session for juvenile offenders and another for truants and neglected children. There is no separate place of detention for juvenile offenders; there are no special probation officers for them. The juvenile session is held moreover, at the close of the regular sitting of the court, and the judge, wearied by a long docket of miscellaneous cases, is not likely to give the close personal attention to the juvenile offenders which the latter peculiarly require. "A recent visitor to the juvenile session states that he was particularly struck by the absence of interest on the part of the judge, and by the fact that every child was sent away with no proper word of advice and encouragement, but ordinarily in a don't care frame of mind and with an angry father when a fine was collected. "In the majority of cases," says this observer, "there is no bond of sympathy between the judge and the delinquent, no effort at reformation and character-building, but a condition that must, to a partial degree, lead to further delinquencies and lack of reformation."

The juvenile court of Denver furnishes a model of what such an institution should be. The chief features of the Denver system are: A court with one judge and a separate place of meeting; a separate place of detention; special probation officers for children, and measures for enforcing the responsibility of parents for juvenile delinquencies. A committee on juvenile delinquents of the Massachusetts Civic league and other societies is now investigating the subject of children's courts, and will probably, in the near future, report the outline of a plan for Boston. It ought not to be difficult to secure the adoption of the main features of that plan when attention has been called to the inadequacy of the existing system and the advantages of the separate court. Boston should speedily put itself abreast of other cities in this important branch of social reform. The juvenile court is not a sentimental fad, but a commonsense method of dealing with the difficult problem of juvenile delinquency. It has proved its utility in other cities, and should be incorporated at the earliest possible moment into the judicial system of this Commonwealth.—Boston Transcript.

A YEAR BOOK AND GUIDE.

You frequently hear mention of dead languages. Well, some facts are even deader, but these are not the kind that The Tribune Almanac deals in. By way of verifying that, just take a cursory glance over the issue for 1905, which is now on sale. It is not an Almanac in the dictionary sense of the work, but is really a ready reference and guide-book containing everything that such a compilation ought to have. And the material has been garnered and sifted and tested with the utmost care so as to secure absolute accuracy, or at least get as near to it as honest, painstaking endeavor will bring one.

Herein will be found a perfect gold mine of information on topics of interest, not only to every American but likewise to all who care to know about us, our laws, population, officials, and so forth. (And by the way, if you have any friends in Europe, just send them a copy and see if they don't appreciate it.)

There isn't anything missing in the way of records which the average man will want to know about. It doesn't matter what the subject—pension legislation, sporting statistics, facts about universities, colleges, patriotic societies, population, public officials, to say nothing of a condensed guide of New York City, a map of the underground railroad system, showing the location of stations, and a table telling railroad distances, fares, etc.

In fact, it is really not an exaggeration to say that of a hundred and one things a sane person wants to know, at least ninety-nine will be found in The Tribune Almanac.

ADDRESSING PARLIAMENT.

It is well not to speak too soon. Randolph Churchill only opened his mouth once during the first session, and that was to ask a question. John Morley sat watching and listening for months before he ventured to catch the speaker's eye, and his first performance was by no means successful. We all know the story of Disraeli's early collapse and a more tragic episode is that related by Lord North's son Frederick: "I once attempted to speak in parliament. I brought out two or three sentences, when a mist seemed to rise before my eyes. I then lost my recollection and could see nothing but the speaker's wig, which swelled and swelled till it covered the whole house; I then sank back in my seat and never tried to speak again, and immediately applied for the Chiltern Hundreds, feeling convinced that parliament was my not vocation."

Physiologists have never attempted to explain why people who are loquacious, and even garrulous, as long as they maintain the sweet security of a seat, halt and stutter, and perhaps break down hopelessly, when they attempt to speak on their legs. Every one of us must some time or other have suffered from one of these sudden lapses of memory. Lord Rosebery not long ago broke down dead still in the middle of a speech; Lowe's hopeless collapse in the house of commons is still painfully remembered, and poor Black Rod, on his first appearance, clean forgot the message from the lords; not even Campbell-Bannerman's promptings restored his memory, and the speaker was obliged to say that he understood that a message was being brought to ask the attendance of the lower house in the Lords. And even Jupiter has nodded. Mr. Gladstone himself once lost his cue and stopped abruptly when Disraeli bent forward and said: "The right honorable gentleman's last word was 'so-and-so.'" —Longman's Magazine.

A peculiar accident happened recently at a bull fight in Bordeaux. The matador stabbed the bull with a sword that did not penetrate, whereupon the infuriated animal tossed the weapon in the air and attacked a toreador. The sword fell among the spectators, injuring Count Calderon, an officer in the Spanish navy, who was present at the fight as a guest of the Bordeaux organizers of the spectacle. The wound was serious and the seaman had to be carried off to the hospital. After this the onlookers became exasperated and began to throw chairs, benches and stools into the ring, treating the bull fighters with being clumsy and knowing nothing about their business.

CASTORIA

A Vegetable Preparation for Assimilating the Food and Regulating the Stomachs and Bowels of INFANTS & CHILDREN

Promotes Digestion, Cheerfulness and Rest. Contains neither Opium, Morphine nor Mineral. NOT NARCOTIC.

Recipe of Old Dr. SAMUEL PITCHER
Pumpkin Seed
Alx. Senna
Rochelle Salts
Anise Seed
Peppermint
Bi Carbonate Soda
Worm Seed
Clarified Sugar
Wintergreen Flavor

A perfect Remedy for Constipation, Sour Stomach, Diarrhoea, Worms, Convulsions, Feverishness and LOSS OF SLEEP.

Fac Simile Signature of Chas. H. Fletcher. NEW YORK.

EXACT COPY OF WRAPPER.

CASTORIA

For Infants and Children.

The Kind You Have Always Bought

Bears the Signature of

In Use For Over Thirty Years

CASTORIA

THE CENTAUR COMPANY, NEW YORK CITY.

FURNITURE

OF ALL KINDS

Special values in Dressers, Iron Beds, Springs, Mattresses, Dining Room Furniture, Carpets, Rugs, Linoleums Ranges and Crockery. We carry the only stock of general house furnishings in the city.

FAIRLEY BROS. & FAIRLEY,

23 South Tejon St. Telephone 484-A.

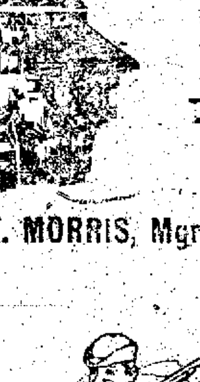

Residence Telephones

Actually saves you their cost in car fares. Saves time as well. Low rates.

THE COLORADO TELEPHONE CO.

R. F. MORRIS, Mgr. Tele. Main No. 2. 120 E. Kiowa Street

It's a Good Thing to Be Well Prepared

for any of the emergencies of life—fire hazard particularly. To be contented see to it that your home and business place are covered by a policy in one of the first-class companies which we represent.

Chas. T. Fertig,

29 N. Tejon St.

Telephone Main 897.

BAD BLOOD

"I had trouble with my bowels which made my blood impure. My face was covered with pimples which no external remedy could remove. I tried your Cascarets and great was my joy when the pimples disappeared after a month's steady use. I have recommended them to all my friends and quite a few have found relief."
C. J. Pusch, 957 Park Ave., New York City, N. Y.

Best For The Bowels

CASCARETS CANDY CATHARTIC

Pleasant, Palatable, Potent, Taste Good, Do Good, Never Sicken, Weaken or Gripe. 10c, 25c, 50c. Never sold in bulk. The genuine tablet stamped C C C. Guaranteed to cure or your money back.
Sterling Remedy Co., Chicago or N.Y. 600

ANNUAL SALE, TEN MILLION BOXES

Nasal CATARRH

In all its stages.

Ely's Cream Balm

cleanses, soothes and heals the diseased membrane. It cures catarrh and drives away a cold in the head quickly.

Cream Balm is placed into the nostrils, spreads over the membrane and is absorbed. Relief is immediate and a cure follows. It is not drying—does not produce sneezing. Large Size, 50 cents at Druggists or by mail; Trial Size, 10 cents.

ELY BROTHERS, 56 Warren Street, New York

TWELVE MILLION PACKAGES SOLD LAST YEAR.

NONE SUCH MINCE MEAT

In 2-Pie 10c Packages with List of Valuable Premiums. MERRELL-SOULE CO. SYRACUSE, NEW YORK.

NEWSPAPERARCHIVE®

Here Are Bargains in Boys' and Children's Suits

Suits worth from $3.50 to $6.00. Our Mid-Winter Sale price $2.00. All ages, from 3 years to 16. See our window on Tejon Street. It is filled with these suits.

There are about 125 in all of these suits.

25 per cent discount on any Men's or Boys' Winter O'Coat.

HOLBROOK & PERKINS

J. W. SHEAFOR IS APPOINTED ASSISTANT DISTRICT ATTORNEY

John W. Sheafor, city attorney of Colorado Springs, has been named assistant district attorney of the fourth judicial district [illegible] J. Black.

[illegible]

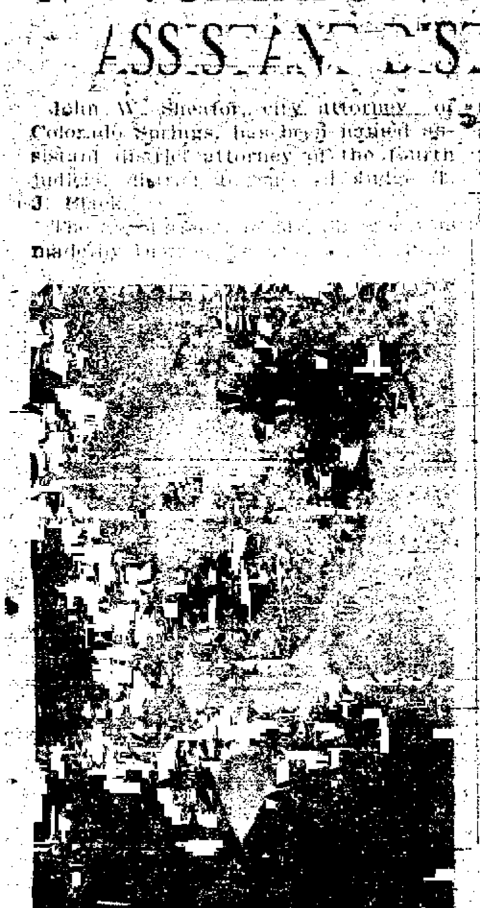

ATTORNEY J. W. SHEAFOR.

lin yesterday afternoon and goes into effect at once. The appointment met with very general approval from those to whom it was announced. Mr. Sheafor said last evening that he would assume the duties of his new position as soon as he could qualify, and that he would furnish his bond of $5,000 this morning. This bond has to be filed with the secretary of state, and the formality of filing it will delay the appointment from going into effect a few hours.

Mr. Sheafor will not resign his present position at once but will do so as soon as he can get the affairs of that office into shape to be transferred to his successor.

"I knew that my name was being considered by Mr. Hamlin," said Mr. Sheafor, "but I was not aware of my appointment until this afternoon and it took me somewhat by surprise. Not knowing that I was to be appointed, I have not had any chance to get my present office in shape for a change, but it will take but a few days."

Mr. Sheafor has been city attorney for nearly four years. He was formerly associated with Judge J. W. Ady, and was Republican candidate for district attorney six years ago. He is local counsel for the Rock Island and has tried some important cases in local and state courts. He is well versed in law, a close student and a hard worker and his manner of delivery always impresses a jury.

No names have been mentioned in connection with the city attorneyship to succeed Mr. Sheafor as the news of the appointment was not known to the aldermen last evening.

The position of assistant district attorney is more important than that of deputy as it invests the incumbent with all the powers of the district attorney and permits him to travel all over the district.

EL PASO CLUB ANNUAL BALL

ELABORATE ARRANGEMENTS HAVE BEEN MADE FOR THE CLIMAX OF THE WINTER SOCIAL SEASON.

The El Paso club ball, the most elaborate social event of the entire season, will occur in the handsome club house tomorrow night. Invitations for this highly anticipated function, of which there are several hundred, are much sought by the society people, not only of the city, but of the entire state. Through the secretary, George Rex Buckman, the organization has extended a special invitation to the members of the Denver club. Several have sent acceptances and the ball will doubtless be one of the most brilliant in its history.

William Henry Evans, chairman; F. M. P. Taylor, F. W. Stehr, J. A. Connell and J. S. Tucker, the committee named by the president, Sherwood Aldrich, to perfect all arrangements, have engaged Irvine's orchestra, which in past years has rendered delightful music for the dancing.

The floral decorations will be massive palms and other tropical plants in addition to quantities of cut flowers. During intermission, one of the elaborate course suppers for which the club is famous will be served in the dining rooms.

The electric lights will be veiled in colors calculated to enhance the beauty of the scene. Many elegant gowns have been especially ordered for this occasion and the display of rare jewels and laces will be a marvel to anyone unfamiliar with Colorado Springs society functions.

Thomas McLaren has designed the artistic large poster programs which will be placed on the walls for reference in lieu of small individual programs.

The wives of the trustees of the club have been invited to receive: Mrs. Sherwood Aldrich, Mrs. Clarence C. Hamlin, Mrs. Henry McAllister, Jr., Mrs. Konrad H. Babbitt, Mrs. S. Edwin Solly, Mrs. John Speed Tucker, Mrs. J. Arthur Connell, Mrs. Winfield S. Boynton, Mrs. A. Sutton.

KNIGHTS OF PYTHIAS

Otho L. Barnes Installed as Chancellor Commander of Myrtle Lodge No. 34 Last Evening.

The installation ceremonies of officers of Myrtle lodge, No. 34, K. P., were held last night with O. L. Barnes in charge. The following officers were installed: O. L. Barnes, chancellor commander; W. A. Pollard, vice chancellor; J. Grant, prelate; F. W. Hemmingway, master of work; J. K. Miller, master of exchequer; W. A. Davis, master of finance; F. E. Phillips, keeper of records and seal; L. A. Hemmingway, master of arms; L. D. Hiner, inner guard, and C. E. Regis, outer guard. The following representatives were appointed to the grand lodge: C. S. McCreery, F. S. Bennett, H. S. Foley and F. E. Phillips.

For Over Fifty Years

An Old and Well Tried Remedy

MRS. WINSLOW'S SOOTHING SYRUP has been used for over 60 years by millions of mothers for their children while teething, with perfect success. It soothes the child, softens the gums, allays all pain, cures wind colic, and is the best remedy for diarrhoea. Sold by druggists in every part of the world. Be sure and ask for

Mrs. Winslow's Soothing Syrup AND TAKE NO OTHER KIND.

REYNOLDS IN DETROIT

CHIEF OF POLICE THINKS HE HAS LOCATED THE ALLEGED MURDERER OF THE MT. CUTLER VICTIM.

Chief of Police W. S. Reynolds is in Detroit looking for the murderer of Mrs. Bessie Bouton, the Cutler mountain victim.

After a woeful ignorance of over a week in regard to the whereabouts of their chief, the local police officers last night conceded that Chief Reynolds is out tracing up Franklin, who is said to be going under the alias of George Conklin. The members of the force stated yesterday that they had no idea where Chief Reynolds is at the present time but they conceded that he is after the Cutler mountain murderer and are of the opinion that he will bring his man back with him.

Chief Reynolds, it has developed, first got track of his man in Denver where a mysterious stranger, it was reported, tried to dispose of some diamonds over a month ago. From Denver he followed the clue and, it is hoped, has caged his man in Michigan.

The following Associated Press dispatch from Detroit tells of his presence in that city:

DETROIT, Jan. 11.—The murderer of Mrs. Bessie Bouton, the Syracuse, N. Y., woman whose body was found near Colorado Springs, Colo., December 17, is believed to be in Detroit and Chief of Police Reynolds of Colorado Springs is now in this city searching for him. Chief Reynolds traced George Conklin, who is wanted in connection with the case, from Denver to Chicago, thence to Battle Creek and Jackson, Mich., where it is said Conklin tried to dispose of some valuable jewelry. Conklin had left Jackson when the chief arrived there and it is thought he came to Detroit or Mount Clemens. Both cities are being searched.

PRESENTED WITH TOKEN OF ESTEEM

A. P. MARTIN, RETIRING CONSUL OF M. W. A., RECIPIENT OF GOLD MEDAL AT INSTALLATION CEREMONIES.

Colorado Springs camp No. 7226, Modern Woodmen of America, installed officers for the year in Red Men's hall last night. The retiring consul, A. P. Martin, who conducted the ceremonies, was presented with a gold medal by the camp in recognition of his untiring work for the advancement of the order. The presentation was made by the committee of arrangements, consisting of C. M. Prior, chairman; H. C. Henderson and O. E. Westcott. The chairman made the presentation speech.

The following officers were installed: Consul, J. F. Sanford; adviser, F. R. Judd; banker, E. H. Mills; clerk, R. K. Harrison; escort, H. P. Whitesell; watchman, D. B. Hampshire; sentry, W. E. Gulfer; managers, John Jacks, W. F. Clow and O. H. Hill; physicians, B. B. Grover, J. T. Muir, W. H. Kendrick, E. H. Huestis, J. B. Nifong, F. L. Estill and O. J. Gillett.

A large audience was present and enjoyed the musical program, which was followed by drills by the Colorado City and the Colorado Springs teams. Refreshments were served.

A SHOVELFUL OF LIVE COALS ON HIS BREAST

"BOB" TAYLOR TELLS STRANGE STORY OF HOW HE WAS SEVERELY BURNED WHILE IN DRUNKEN STUPOR.

"Bob" Taylor, a well known character of Colorado City, is carrying with him some bad burns on his arms, breast and hands, which he says he received from a shovelful of live coals, which were thrown at him.

Taylor told his story in a barber shop yesterday and was perfectly sober while talking. He says he recollects being in a drunken stupor Wednesday night and that during the stupor he got into a quarrel with some one whom he cannot recall, and that in the quarrel the unknown man threw a shovelful of hot coals squarely into his breast, causing the burns.

Taylor's injuries were dressed yesterday by City Physician C. S. Morrison. Whether his story is true or not, Taylor's injuries are painfully true, and will take a long time to heal.

Taylor was the companion of Jack Jones, the man who dropped dead on the Midland depot platform Sunday morning. Taylor says he stole a bottle of wood alcohol from a shed in the "red-light" district and, after taking a drink, gave a drink to Jones, who died from the effects. He claims to be able to drink wood alcohol like water, and states that once in Victor he and three others drank some and he was the only one who lived. At that time he refused to let the doctors pump the poison out of his stomach.

VOTE AGAINST CADETS' BALL

ANNUAL SOCIAL EVENT AT HIGH SCHOOL WILL BE DISCONTINUED.—FRANK SMITH ELECTED MAJOR.

The cadet ball is a thing of the past. At a meeting of the High school cadet battalion yesterday afternoon, the matter of continuing the custom and giving the annual ball this spring was brought up and defeated by a vote of 24 to 23. The cadet balls have been given annually under the auspices of the cadet corps for the last ten years and have been the biggest social events among the younger set. There has been opposition to them every year, but this is the first year that it has been strong enough to prevail. They are discontinued for financial and other reasons.

Lieutenant Frank Smith of company A was yesterday elected major of the battalion to succeed Major Marion Kirkwood, resigned. Major Smith has made an efficient officer and the choice is a good one. Adjutant Lynn Gale was strongly supported by his friends. Captain Leon Fairley of company A has left school and nominations were yesterday opened for his position and also for those of the two lieutenants of the company.

IN GOD'S ACRE

A. F. Eastman, Civil War Veteran, Found Dead in Bed.—Funeral of J. C. Fleming This Afternoon.

A. F. Eastman, of 921 South Corona street, was found dead in bed yesterday morning at 9 o'clock. Mr. Eastman was a veteran of the civil war and has been a resident of Colorado Springs for several years. Funeral arrangements will not be made until word is received from a brother of the deceased, who lives at Pitkin, Gunnison county.

The funeral of James C. Fleming, who died at 1436 North Weber street Tuesday night, will be held this afternoon at 2 o'clock at the residence. The services will be conducted by the Rev. W. C. Wallace, and friends of the family are invited.

The funeral of H. L. Davidson, who died at his home, 22 West Buena Ventura street, Tuesday afternoon, will not be held until the arrival of his father, who is on his way to Colorado Springs from Maryland.

LECTURE ON COINS

Prof. F. B. R. Hellems Will Discuss Greek and Roman Money Tonight at College—To Be Illustrated.

Prof. Fred B. R. Hellems, dean of the college of liberal arts of the University of Colorado, will deliver his lecture on "Coins and Their Place in Archaeology," this evening as originally announced. The lecture will be given in Palmer hall and the general public is cordially invited. He will deal especially with Greek and Roman coins and will illustrate his lecture with stereopticon views. The lecture is delivered under the auspices of the Colorado Springs branch of the Archaeological Institute of America.

The date of the lecture was set for tonight, originally, but a postponement was announced yesterday. Those in charge have now found it better to keep to the original date. There will be no admission.

ANNUAL MEETING OF C. E. UNION TO BE HELD TONIGHT

The City Christian Endeavor union will hold its annual meeting at the Y. M. C. A. building tonight at 7:30 o'clock. A committee will be appointed to confer with a committee from the Ministerial association in regard to nominating candidates on a good government ticket for the spring municipal election.

CARD OF THANKS.

We desire to thank our friends and neighbors for their kindness so freely extended to us during the sickness and death of our son and brother.

MR. AND MRS. P. D. COMSTOCK AND FAMILY.

FUNDS GROWING RAPIDLY

TYPOGRAPHICAL UNIONS RESPOND LIBERALLY FOR CUMMINGS MEMORIAL LIBRARY. CHICAGO GIVES $1,500.

The Cummings memorial committee is [illegible] still going with its work of raising the remainder of the funds to erect the addition to the Union Printers' home in this city. All the members have received their literature and have sent it out to the unions of their various districts. Already, too, the agitation has borne fruit. The Chicago union has donated $1,500 more than its quota; Des Moines, Iowa, has increased its amount, and a number of other unions have informed the committee that they have acted favorably on the proposition. It is believed that the January meetings of the various unions will practically make the proposition unanimous. A number of unions report that they will increase the amounts required.

The matter is being thoroughly agitated among the union printers of the country, and for the better handling of the affair the entire jurisdiction has been divided among the eleven committeemen, each member sending out literature and being responsible for all the unions in his territory. Harvey E. Garman, of Denver, secretary of the committee, is in charge of the district including Colorado. In the January issue of the Typographical Journal he states that the outlook so far is very flattering.

Since November 21, 1904, the contributions for Chicago, Cleveland, Washington, D. C., Des Moines, Manchester, Shreveport, Pueblo and Lincoln, have amounted to $1,774.35. The expenditures for the month amounted to $228.22, leaving a balance in the fund of $9,438.24. J. W. Bramwood, secretary-treasurer, of Indianapolis, Ind., is custodian of the fund.

GETS LEASE FROM STATE

JOHN A. VOORHEES WILL QUARRY ENGRAVING STONE SOUTHWEST OF THIS CITY. ROCK IS VALUABLE.

John A. Voorhees, former treasurer, has been granted a lease by the state on eighty acres of land situated on Beaver Creek, seventeen and one-half miles southwest of Colorado Springs, for the mining of engraving stone. The state will receive $40 a month as rent and ten cents a ton royalty on all stone mined. Engraving stone is the most valuable stone known as it is found in quantity only in Bavaria. Mr. Voorhees says that in order to get one ton of the valuable stone it will be necessary to mine 100 tons of waste.

COURT NEWS

Elizabeth Atkins Granted Divorce from Yelvington Atkins on Grounds of Cruelty—Attachment.

In the county court yesterday, a jury of three decided that Yelvington Atkins was guilty of cruelty and of failure to support the wife, Elizabeth Atkins, and the latter was granted a divorce.

In the probate division of the county court, Charles E. Aiken was granted letters of administration in the estate of his father, James E. Aiken.

An attachment suit to recover $64 was started in Justice McClelland's court yesterday by Minnie Proctor against Frank Van. The goods and chattels of the defendant were seized by Constable Gillingham and were piled up in the court room. The case has not yet been set for trial.

DIED IN NEW MEXICO

Mrs. Emma Jamerson, Former Resident of this City, Succumbs to Pneumonia in Las Vegas.

Word has been received in this city of the recent death of Mrs. Emma Jamerson in Las Vegas, New Mexico. Mrs. Jamerson had a large number of friends here, having lived in Colorado Springs and Manitou for 20 years. She was a student at Colorado college in its early days. Her death was due to an attack of the grip which developed into pneumonia. She was 41 years of age, and is survived by a son, Charles, and a daughter, Irene.

LARGE RESIDENCE WAS DESTROYED BY FLAMES.

The whole heavens were lighted up early yesterday morning by fire at the residence of F. B. Hayes, 210 North Willow street. An overheated stove set fire to the floor and the fire burned the floor until the stove fell through before the occupants were awakened. No alarm was turned in but the telephone operator at central station saw the blaze and awake the men and the wagons hurried to the scene. The house of eleven rooms was gutted. The loss aggregates $2,000 including $300 in money. There was $800 insurance on the building.

Another Good Man Gone Wrong.

He neglected to take Foley's Kidney Cure at the first signs of kidney trouble, hoping it would wear away, and he was soon a victim of Bright's disease. There is danger in delay, but if Foley's Kidney Cure is taken at once the symptoms will disappear, the kidneys are strengthened and you are soon sound and well. A. R. Bass, of Morgantown, Ind., had to get up 10 or 12 times in the night, and had a severe backache and pains in the kidneys and was cured by Foley's Kidney Cure. For sale by Hefley-Arcularius Drug Co.

H. Leon Cope, humorist, at Perkins hall, Friday night.

19 S. TEJON ST.
HUBBARD'S DAYLIGHT STORE

ANNUAL WHITE SALE

60c yard for an exceptionally good value in cream German damask; our special 60c leader, 70 inches wide.

85c yard for a good $1.00 quality bleached and silver bleached satin damask, 72 inches wide. These patterns are all new styles.

98c yard for our regular $1.25 bleached satin damask. This line includes some of the finest designs in our stock. We will also offer at this price several odd pieces of our $1.50 linen.

10% DISCOUNT ON ALL NAPKINS.

9c each for 17x32 inch union linen huck towels or by the dozen for $1.00.

20c each for your choice of a lot of hemmed and fringed towels sold by us up to 35c.

Linens and Muslin Underwear at 15 to 30 per cent less than our regular prices.

We don't propose to work on your imagination with a lot of talk—we're willing to let the prices and the values do the talking. They put up a mighty strong argument.

A [illegible]

SUITS, SKIRTS, COATS, WAISTS, At BIG REDUCTIONS.

MILLINERY AT LESS THAN HALF PRICE

18c during this sale buys a 36-inch fine bleached linen, Lunch cloth with drawn work border. A good $1.00 value.

75c for pure white hemstitched figured damask dresser scarf with open work designs.

1.15 yard for our special silver bleached German damask table linen with and without hemstitched edges. The patterns in these linens are raised and appear as if embossed on the surface.

10% DISCOUNT ON TOWELS AND TABLE LINENS.

9c yard for 12½c all linen bleached and unbleached crashes.

18c yard for a lot of fancy scarfings suitable for dresser scarfs and tray cloths. Sold by us up to 30c yard.

SACRIFICE SALE OF FURNITURE

This enormous stock must be reduced at least half to leave present quarters. As lease expires Feb. 1, sales must be secured. Great inducements to immediate buyers on everything in the store. FURNITURE, RUGS, CURTAINS, DIMFERS, PICTURES, BABY CARRIAGES, MANTELS, GRATES, etc. 50 high grade Bedsteads at a saving of $2 to $5 each. A lot of comfortable Arm Chairs and Rockers at $1.50. Good Mattresses, Pillows, Bed Springs, etc., at cut prices.

FRED S. TUCKER,

ELEVATOR ENTRANCE
120 SOUTH TEJON STREET.

COUNTY COURT DOCKET CALLED

CONTEST OF JOHN J. BERGAN'S WILL SET FOR FEB. 6—PECK VS. BURNS WILL BE HEARD ON JAN. 24.

The docket for the January term in the county court has been set by Judge Robert Kerr. There are 20 cases this term, one of which was advanced on the calendar and tried yesterday. There are but three divorce cases. The important case is the contest of the will of John J. Bergan in which several thousand dollars are involved. It comes up February 6. The full calendar is as follows:

Jan. 24.—W. D. Ascough vs. F. W. Dustin et al. Nora J. Tobies vs. The Wandell & Lowe Co. Lyda Ettinger vs. Frank Ettinger. Frank G. Peck vs. Jas. F. Burns et al.

Jan. 25.—W. C. Ogden vs A. C. Harris et al. Mrs. Agnes Meagher vs. W. A. Edmonston.

Jan. 26.—J. N. Rickard vs. O. E. Kimsey. J. N. Rickard vs. O. E. Kimsey et al.

Jan. 27.—George Stout vs. John Crutts. Mary Waits vs. George W. Waits.

Jan. 28.—The Newton Lumber Co. vs. A. C. Hartwig.

Feb. 1.—Anna Conger vs. Noble Conger.

Feb. 2.—Town of Manitou vs. G. H. Croet. Town of Manitou vs. G. H. Croet. Town of Manitou vs G. H. Croet.

Feb. 3.—S. A. Hege vs. Mary Nolan. Emma Sonneckson vs. A. J. Radcliffe et al.

Feb 4.—M. T. Burwell vs. C. E. Evans.

Feb. 6.—Probate of will of John J. Bergan.

NEW PUBLICATIONS ON FILE AT PUBLIC LIBRARY

The following magazines, periodicals and newspapers will be found on file at the public library during 1905:

Magazines—American Inventor, Art Interchange, Atlantic, Bookman, Century, Collier's Weekly, Contemporary Review, Cosmopolitan, Critic, Engineering Magazine, Everybody's, Forum, Harper's Bazar, Harper's Monthly, Ladies' Home Journal, Library Journal, Literary Digest, Littell's Living Age, London Graphic, London Illustrated News, McClure's, Munsey, Nation, New England, Nineteenth Century, North American Review, Outlook, Popular Science Monthly, Review of Reviews, St. Nicholas, Saturday Evening Post, Scientific American, Scribner, Success, Youth's Companion, World's Work.

Newspapers—Colorado Springs Gazette, Colorado Springs Telegraph, El Paso County Democrat, Manitou Springs Journal, Denver Republican, Pueblo Chieftain, Atlanta Constitution, Boston Transcript, Chicago Record-Herald, New York Tribune, San Francisco Weekly Chronicle.

Religious periodicals, received as gifts—Christian Science Journal, Morning Star, Sabbath Recorder, Christian Evangelist, Christian Register, Flaming Sword, Signs of the Times, New Voice.

FOR $1 PER MONTH

We call for, sponge, press and deliver one suit each week. Pantatorium, 17 East Bijou. Phone 533-A.

WOMAN'S CLUB

Members of Social Science Department Enjoyed Two Able Addresses Yesterday Afternoon.

The severely cold weather accounted for the unusually small audience present yesterday afternoon at the meeting of the social science department of the Woman's club held in Caledonian hall. Mrs. W. A. Gray, the chairman, introduced as the first speaker, Charles A. Perkins, of Manitou, who gave a most instructive address on "Fundamental Maxims in Law." Mr. Perkins' remarks were very much appreciated as was demonstrated by the many complimentary remarks heard concerning them.

The latter portion of the afternoon, Dr. Margaret H. Beeler spoke on "War and International Arbitration." The subject was ably handled, reasons being given for the justifiable war such as protection of rights of gaining the independence of a country, and unjustifiable war in desire to gain more territory, etc.

Dr. Beeler quoted largely from Tolstoi, the subject of war being one upon which he has written voluminously. She devoted considerable time to the peace movement and the famous world conferences, showing that governments are yielding to the general desire for the abolishment of war and the substitution of arbitration.

Previous to adjournment Mrs. Kerr extended a special invitation to the members of the club to attend the lecture of Judge Ben Lindsey, of Denver, which is to be delivered tomorrow evening in the High School auditorium under the auspices of the Schoolmaster's club.

Y. M. C. A. NOTES

The three days' conference between members of the boys' departments of the Denver, Pueblo and Colorado Springs associations, which has been planned for January 27, 28 and 29, is now assured. Jesse Arnold, secretary of the local boys' department, received word yesterday from the secretaries of the different boys' departments assuring him of their co-operation. Plans for united work will be discussed and inter-association athletic events pulled off in the gymnasium.

The annual banquet for the members of the association will be held tomorrow evening in the boys' parlors. Mrs. E. E. Baty, of the Mothers' auxiliary, has charge of the affair.

A stamp club will be organized this afternoon at 4:30 o'clock in the boys' department. F. H. Dunnington will have charge of the club.

The Electrical club of the boys' department resumed its work last night.

DELICATE OPERATION WAS SUCCESSFULLY PERFORMED.

George S. Weaver, 70 years old, widely known as the "Printer Preacher," has been successfully operated on at St. Francis hospital by Dr. D. I. Christopher, assisted by Dr. [illegible] K. Hutchins. The patient was suffering from enlargement of the prostate gland at the neck of the bladder and would have died in a few hours had the operation been delayed. The case is attracting great interest in the medical world as the operation was an extremely delicate one.

COUNTY OFFICIALS GUESTS OF ATTORNEY R. L. HOLLAND

County Attorney R. L. Holland yesterday gave a luncheon at the Antlers hotel in recognition of his appointment as counsel for El Paso county. The guests at the luncheon were the county officials, the following being the guests: County Commissioners Charles W. Long, F. L. Rouse and J. P. Madden, County Physician H. L. Richardson, Sheriff O. P. Grimes, County Treasurer C. A. Pollen, County Assessor Alex. Strachan, Coroner David F. Law and County Clerk W. H. Reed.

DENVER AND PUEBLO.
Eight daily trains on the Rio Grande.

Wilbur's
109 E. PIKE'S PEAK AVE.

1/2 OFF [illegible] PRICE

Of ALL FURS, SUITS, COATS, SKIRTS, COSTUMES, WRAPS, AND WOOL WAISTS.

NOTHING RESERVED. NO OLD STYLES OR LAST SEASON'S GOODS.

25 per cent to 33 per cent Off the Price of all Muslin Undergarments; newest styles and best qualities.

[illegible]

The Wilbur Suit Co.
109 East Pike's Peak Ave.

[illegible]
SPECIALTY—PRACTICE.

The scientific examination of your eyes and the fitting of glasses. CONSULTATION FREE. CROSS EYES straightened by a new method, no operation necessary. Prices the lowest. Office removed to Room 303 Colorado Bldg., corner Tejon and Huerfano Sts. Hours 9:30 to 12, 1 to 5. Established 1893. Sundays 11 to 12.

WORK [illegible] SHIPMENTS

Lease on the Gold Sovereign Mine Expires on February 1.

A BIG PROPOSITION

LESSEES WANT TO MAKE BEST OF THEIR LIMITED TIME AND WILL INCREASE THE SHIPMENTS.

Special to the Gazette.

CRIPPLE CREEK, Jan. 11.—An ore shoot which has proven to be continuous from the surface to the bottom level has been encountered in the bottom level of the Gold Sovereign workings on Beacon hill. The face of the ore shoot measuring eight feet in width. The entire ore shoot broken down together will return values of $50 to the ton. While this body of ore has been worked for over 600 feet and has proven a big proposition both to the Cripple Creek Gold Temple Leasing company as well as to the Gold Sovereign company, yet the ore has now been proven to continue further with depth and there is no telling how much deeper it can be worked.

This property now under lease to the Cripple Creek Gold Temple company reverts to the company February 1, so the lessees are pushing the work of taking out ore at a terrific rate employing three shifts of men and hoisting practically nothing but ore from the workings, as they are doing their best to get out every pound of rock that is possible before their lease expires. By a clause in their lease the lessees are allowed ten days after February 1 in which to clean up their workings so it is positive that they will break ore up until midnight of January 31.

The leasing company have been sending out from three to five carloads of ore of late and expect to increase this a little bit from now till February 10.

It will be remembered that the treasurer's report of the Gold Sovereign company, that was published in these columns a few days ago showed that the net profits of the company amounted to approximately $25,000 as a total of 6,555 tons had been shipped during the year that had a gross value of $153,103.00 of which the net returns from the whole amount were nearly $101,000. This splendid report was largely due to the work accomplished by the Cripple Creek Gold Temple Leasing company whose profits during the past year amounted to $75,000.

NEW [illegible] [illegible] MABEL M

LEASING COMPANY OPERATING THIS BEACON HILL PROPERTY WILL GO 100 FEET DEEPER. WILL RUN LATERAL.

Special to the Gazette.

CRIPPLE CREEK, Jan. 11.—The Milwaukee Mutual Leasing company which has been operating under lease the Mabel M property belonging to the Gold Dollar Consolidated company, located on Beacon hill, expects to commence sinking a new lift of 100 feet about January 15, which will give the shaft a depth of 635 feet, making it the deepest workings on the southeast slope of the hill.

When sinking is completed a lateral will be run for considerable distance in order to get at the ore that has proven so profitable to the lessees in the 530-foot level.

LEXINGTON

Two Leases Through the Main Workings on Gold Hill Granted to Men Who Will Push Work.

Special to the Gazette.

CRIPPLE CREEK, Jan. 11.—The Lexington company has granted two leases through their main workings on Gold hill, one to Magner and associates, the other to Gardner and others. Both operators have commenced to push work and both are confident that they will be sending out regular shipments in a very short time.

RED SPRUCE COMPANY HOLDS MEETING TODAY.

Special to the Gazette.

CRIPPLE CREEK, Jan. 11.—The deferred annual meeting of the Red Spruce Gold Mining company will be held in the company's office in the Doyle block in Victor at 3 o'clock tomorrow afternoon, at which time matters pertaining to the welfare of the company will come up and the election of a board of directors to serve for the ensuing year will take place.

NEW [illegible] IN [illegible]

Miners Open Large and Rich Vein at the 800-Foot Depth.

Special to the Gazette.

CRIPPLE CREEK, Jan. 11.—Miners working on the Findley property on Bull hill have opened up a parallel vein with the main Findley vein some 40 feet east which is an entirely new ore shoot in the mine.

The new ore shoot was encountered at a depth of 800 feet and while it has only been proven up for a distance of 15 feet the management is satisfied that it will extend to surface, giving them a body of ore 800 feet in length which adds greatly to the already large ore reserves of this property.

At the point in the 800-foot level where the vein has been encountered, the breast now measures from 2½ to 3 feet in width all of which will average $40 to the ton, and situated as the ore shoot is it will be accessible from every level of the mine with very little expense of reaching it makes it all the more important to the company.

The ore shoot extends largely into the Shurtloff ground which property was recently consolidated with the Findley, and it is possible that this was partly known when the consolidation was made and it only goes to prove that the new Findley Consolidated company is one of the greatest little companies in the district.

SPRAGUE [illegible] BIG TUNNEL

H. M. SPRAGUE PLACES MACHINERY ON GROUSE MOUNTAIN TO DEVELOP HIS PROPERTY SYSTEMATICALLY.

Special to the Gazette.

CRIPPLE CREEK, Jan. 11.—H. M. Sprague who owns quite a large acreage on Grouse mountain is now pushing the work of driving a large tunnel which is expected to open up some good looking veins which are known to exist in this hill at a depth of 300 feet and better.

Mr. Sprague, after first locating the veins near surface, from which he received satisfactory returns, was sufficiently encouraged to commence this large amount of work and is now equipped with all necessary machinery, a good road to the property, and he will develop the hill in a systematic manner. He is confident of opening up a shipper in the near future.

The Original.

Foley & Co., Chicago, originated Honey and Tar as a throat and lung remedy, and on account of the great merit and popularity of Foley's Honey and Tar many imitations are offered for the genuine. Ask for Foley's Honey and Tar and refuse any substitute offered as no other preparation will give the same satisfaction. It is mildly laxative. It contains no opiates and is safest for children and delicate persons. For sale by Hefley-Arcularius Drug Co.

SOME RIO GRANDE FLYERS.

Leave Colorado Springs.	Arrive Denver.
9:07 a. m.	11:05 a. m.
10:25 a. m.	12:30 noon
6:25 p. m.*	8:30 p. m.

*Dining car. Service a la carte.

All trains daily.

CITY TICKET OFFICE,
16 North Tejon. Fone 96.

TOO BAD.

Poeticus—I wrote a poem on a blank check.

Scribbleus—Was it accepted?

Poeticus—No. The editor of the magazine wrote across the face of it "No account."

BECOMING A MOTHER

Is an ordeal which all women approach with indescribable fear, for nothing compares with the pain and horror of child-birth. The thought of the suffering and danger in store for her, robs the expectant mother of all pleasant anticipations of the coming event, and casts over her a shadow of gloom which cannot be shaken off. Thousands of women have found that the use of **Mother's Friend** during pregnancy robs confinement of all pain and danger, and insures safety to life of mother and child. This scientific liniment is a god-send to all women at the time of their most critical trial. Not only does **Mother's Friend** carry women safely through the perils of child-birth, but its use gently prepares the system for the coming event, prevents "morning sickness," and other discomforts of this period. Sold by all druggists at $1.00 per bottle. Book containing valuable information free.

The Bradfield Regulator Co., Atlanta, Ga.

MOTHER'S FRIEND

The Big Clearance Sale

Is the big attraction.

All Winter Goods Must Go

Overcoats
Winter Suits
Gloves
Overshoes
Underwear

Now is the time to buy

Robbins

THE COLORADO SPRINGS MINING STOCK EXCHANGE.

El Paso made another remarkable gain on yesterday's call on the Mining Stock exchange. The last sale yesterday was at $1.52½. The stock opened at $1.40 and advanced to $1.45 on sales of 4,300 shares. El Paso has advanced 17 cents in the last two days. Isabella was ¼ stronger, selling at 27¾. Old Gold gained ½, selling at 07¾. Portland sold at $1.90, 2,000 shares changing hands. Banner Gold advanced to 4¼. Alamo? of ⅛. Marquette was ¼ higher, selling at 1⅝. The market was strong. The 140,000 shares sold had a cash value of $16,000.

MINES.

	Bid.	Ask.
Acacia	07¾	08⅛
Anaconda	....	13½
Black Bell	06	06½
C. C. Cons	10½	11¼
C. K. & N	20	25
Dante	01½	04¾
Doctor-J. P.	03½	04
Elkton	67	67½
El Paso	1.42	1.45
Fanny Rawlings	02½	03
Gold Dollar	06⅝	06¾
Isabella	27¾	27⅞
Jack Pot	06¼	....
Last Dollar	....	25
Lexington	04	04½
Mollie Gibson	05	....
Moon Anchor	06½	....
Old Gold	06¾	07⅞
Pharmacist	04	04½
Pinnacle	02⅞	03¼
Portland	1.88	1.95
Prince Albert	02¾	03
Vindicator	77½	81½
Work	12¾	13

UNLISTED.

	Bid.	Ask.
Findley	33	....
Golden Cycle	45	....
Jennie Sample	05½	06

PROSPECTS.

	Bid.	Ask.
Agnes	02⅝	02¾
Alamo	....	03
American	02⅞	03
Anchor	02⅛	02¼
Aola	01⅝	01⅞
Banner Gold	03¾	04
B. H. Ajax	05¾	06
Ben Hur	01	01⅜
Black Wonder	....	02
Blue Bell	05¼	05½
Buckhorn	01¾	02
Champion	....	01½
C. C. & M.	01⅞	02
Constantine	01⅛	01½
C. & C. C.	03½	04½
Dead Shot	01	02
Des Moines	02¾	....
Dillon	07	11
Flower of the West	01½	02
Forenaugh	....	01
Gold Bond	03¾	04
Gold Knob	01	01½
Gold Sovereign	08⅞	09
Greater Gold Belt	008	01½
Hart	....	03
Ida May	05	....
Jolly Jane	02⅞	03⅛
Kaffirs	0065	01
Keystone	05	05¼
Kitty Gold	01¼	01½
Little Bessie	02½	03
Little Nell	02	02⅛
Little Puck	04¼	04½
Magnet Rock	02¼	02⅝
Maria A.	01⅝	....
Marquette	01⅝	01¾
Mary Nevin	04⅞	05
Merrimac	01¾	02¼
Midway	02¼	03
Missouri	02½	02⅝
Nellie V	01¼	02
New Haven	02⅝	02¾
Oriole	01½	02
Pilgrim Cons.	03⅞	04
Pointer	01½	01⅞
Princess	01⅜	01⅝
Progress	01⅛	01¼
Pythias	01	01¼
Rattler	02	02¼
Red Spruce	01¼	01⅜
Republic	02	02¼
Robert Burns	01¼	....
Rose Maud	03⅝	03¾
Rose Nicol	05	05⅝
St. Thomas	02	02½
Sunset-Eclipse	02	02⅝
Uncle Sam	0075	01¼

MISCELLANEOUS.

	Bid.	Ask.
Antelope	....	006
Blanche	01	02
Bob Lee	008	....
Cable	005	....
Cadillac	002	005
C. C. Bullion	....	006
Easter Bell	0065	008
Fauntleroy	....	01
Favorite	0075	01
Free Gold	008	....
Golden Age	004	01
Golden Eagle	0095	01¼
Goldstone	0045	006
Gold Hill	005	007
Hayden	0045	006
Ironclad	006	....
Key West	0045	006
Lucrative	0045	005
Madeline	005	....
Magic	001	002
Margaret	004	006
Marion	0015	005
Matoa	....	05
Montreal	....	02½
O. K.	01¾	01⅞
Olive Branch	0085	....
Prin Bell	003	0065

EASTERN MARKETS

Stocks and Bonds. Grain and Provisions

SILVER .... 60⅝ LEAD .... $4.60@$4.70

[illegible] CONDITION OF LETHARGY

STOCK MARKET SHOWS NO CHANGE FROM THE PREVIOUS NIGHT—CONDITION OF MONEY MARKET—OUTGO OF GOLD.

NEW YORK, Jan. 11.—Such a market as there was for stocks today was restricted to testing operations by professionals in attempts to discover the trend of the market. The attempts were unsuccessful for the simple reason that the market had no trend. There was a condition of lethargy with prices very near to last night's level.

The undertone is undeniably firm and such testing operations as the professional operators venture upon are indicative of a spirit of hopefulness for higher prices. Thus for several days past the transactions have been light buying orders with following recessions and the disappointing fact is developed that traders are alone in the market. The stagnant condition of speculation is a surprise to those who looked for active dealings with the January congestion of money supply and the effort to find explanation for it points to various surmises.

The natural accumulation of money in New York is modified to some extent by the outgo of gold and next week's requirement of $10,000,000 for the return of government deposits is subject for consideration. But the almost plethoric condition of the money market and the loan in the rates prevailing make this an improbable explanation for the neglected speculation.

The unprecedented rush of depositors at the local savings banks this week is offered as part explanation of the diversion of investment funds, the attraction being the advance in the interest rate to depositors offered by many of the banks. When there is some distrust of the level to which prices had been pushed in anticipation of the January movement. The rise of a few special stocks left the indeterminate tone of the market unchanged up to the close. The movement of bond prices was irregular but there was a well diffused activity in the market. Total sales, par value, $3,840,000.

United States bonds were unchanged.

	Open	High	Low	Close
Sugar	141	142¼	141	141⅞
Gas	106½	106⅝	106½	106½
Copper	73⅜	74⅛	73⅝	74½
Steel, pfd	92	92¾	92	92⅝
Smelter, pfd	112	112½	112	112½
Smelter, com	91⅞	92¼	....	92⅛
F. F. I.	46	46½	46	46½
Pennsylvania	137⅝	137⅞	137⅝	137½
B. & O.	104	104⅞	104¾	104⅞
L. & N.	140½	140⅝	140¼	140⅝
Rock Island	36½	36¾	36⅛	36⅝
St. Paul	172⅝	172¾	172¼	172¼
Atch., pfd	100¾	100⅞	100½	100¾
Atch., com	87⅞	87⅞	87	87
Union Pacific	114¾	115⅜	113¾	115⅝
Mo. Pacific	106⅝	106⅞	106	105¾
So. Pacific	65½	66½	65½	66½
Erie 1st pfd	77⅞	77⅞	77⅞	77¾
Erie, com	39⅝	39⅞	39½	39½
Ill. Central	159⅛	159⅛	158¾	159
N. Y. Central	143¾	144	143¼	143⅝
Can. Pacific	133	133	133	133
B. R. T.	66½	67⅛	66⅛	67⅛
Metropolitan	115¾	117⅛	115⅜	117¼
Manhattan	168½	170¼	168½	169¾
Reading	81¼	81⅝	81¼	81⅛
C. & O.	48	48	47⅞	48
M. K. T.	63	63½	63	63½
N. & W.	79¼	79⅛	79	79
D. R. G. pfd	86⅛	86⅛	86⅛	86⅛
West. Union	92⅝	92⅞	92⅝	92⅞

MISCELLANECUS Continued.

	Bid.	Ask.
Sliver	002	....
Spar	006	0065
Texas Girl	007	0075
Volcano	005	....
Wide Awake	005	01
Zoe	008	01

SEPARATE SALES.

MINES.—C. C. Cons., 200 at 11; Dante, 2000 at 4⅝; Elkton, 3000 at 67; El Paso, 1000 at $1.40, 500 at $1.41½, 2600 at $1.42, 300 at $1.43; Fanny Rawlings 1000 at 2½; G. Dollar Cons., 1000 at 6¾; Isabella, 2000 at 27¾; Moon Anchor, 500 at 6¾; Old Gold, 1000 at 8⅞; Portland, 2000 at $1.90; Prince Albert, 1000 at 2¾.

UNLISTED.—Jennie Sample, 1000 at 5⅝.

PROSPECTS.—Agnes, 1000 at 2¾; Anchor, 4000 at 2¼; Aola, 1000 at 1¾; Banner Gold, 7000 at 4, 1000 at 4¼; Buckhorn, 1000 at 1¾; C. C. & M., 1000 at 1⅞; Constantine, 7000 at 1½; Gold Sovereign, 5000 at 9; Jolly Jane, 1000 at 3; Kitty Gold, 5000 at 1¼; Little Puck, 4000 at 4½; Maria A., 1000 at 1⅝; Marquette, 22,000 at 1⅝; Mariposa, 3000 at 1; Mary Nevin, 2000 at 4⅞, 5000 at 5; Merrimac, 3000 at 2¼; Nellie V, 1000 at 1¾; Pilgrim Cons., 4000 at 3⅞; Princess, 8000 at 1½; Red Spruce, 1000 at 1¼; Republic, 3000 at 2¼; Rose Maud, 1000 at 3¾; Rose Nicol, 1000 at 5½; Sunset, 2000 at 2⅝.

MISCELLANEOUS.—Easter Bell, 1000 at 007; Key West, 5000 at 005; Texas Girl, 11,000 at 007, 10,000 at 0075.

A DIFFERENCE.

Hammond Neggs (the tragedian)—I opened in my new play the first of November.

Makem Laff—Did you have a long run?

Hammond Neggs—Not exactly, but I had a long walk.

PRICES ADVANCE ON GOOD BUYING

MARKET STARTS OUT EASY AND SOME FLUCTUATIONS FOLLOW. CLOSE IS FIRM—CORN AND OATS FIRM.

CHICAGO, Jan. 11.—Lower cables with rain and snow in the southwest caused an easy tone in wheat at the opening. May was unchanged to ⅛ lower at 116¾ to ⅞. Selling was quite liberal at the start, and May declined to 116½. A number of large commission houses soon became fairly active buyers and as a result prices readily advanced. The high point on May for the day was reached at 117½@⅝. Profit taking for a prominent holder, followed by quite general selling on the part of the pit traders caused a sharp reaction, May declining to 116⅛. During the last half hour of trading the greater part of the loss was regained on renewed covering by shorts. The market closed firm, with May at 117@⅛.

Smaller local and primary receipts had a steadying effect on the corn market. May closed at 44⅞@¾, unchanged.

In sympathy with the firmness of other grains, the oats market was steady. May closed unchanged at 31¼.

Early in the day sentiment in the provision market was comparatively bearish, owing to weakness of hogs at the yards. May pork closed 7½ up, May lard was off a shade and ribs were 2½@5 up.

	Open.	High.	Low.	Close.
Wheat, May	116⅞	117½	116⅛	117
Corn, May	44⅞	44⅞	44⅛	44⅞
Oats, May	31⅛	31⅜	31⅛	31¼
Pork, May	12.52	12.65	12.50	12.65
Lard, May	6.82	6.85	6.80	6.82

SMARTEST SWINDLES.

Very Often Ignorant Men Can Victimize an Intelligent Person on Account of Apparent Stupidity.

"It is not always clever or intelligent people who are able to swindle their fellow men out of large sums of money," said J. R. Ormond, of Austin, Tex., at the Ebbitt House.

"Curiously enough, some of the smartest confidence games ever perpetrated have been worked by ignorant men. I recall the case of a very excellent man who held the office of county treasurer in my state, being victimized by an illiterate negro to the extent of something like $50,000. How did he work it? Easily enough, and by using an ancient trick that ought not to deceive a child. This negro, ignorant as he was and apparently without guile, wormed himself into the confidence of the other by the pretense that he knew an old Mexican who had buried an immense amount of gold in an out of the way spot not far from Austin.

"In the early stages of the swindle the treasurer gave the negro a few hundred dollars of his own money, the rascal promising him that he would get the key of the chest containing the treasure from the aged Greaser. Time after time he came for more money, always having a sleek excuse for not producing the key; but so strong a hold had he obtained over his victim that the latter never had his faith in the story weaken. At last he began to give up the money that belonged to the county, for the reason that unless further funds were forthcoming the mythical Mexican would get in a sulk and refuse to do anything. So it was that good money was sent after bad, as is always the way in such cases, and one day the public was shocked to hear of the suicide of the treasurer of the county, followed quickly by the news that he was a defaulter to the extent of many thousands. Then the whole story came out, and to this day men who knew the dead man haven't ceased to wonder how one of his intelligence could have been taken in by such an apparently shallow trick."—Washington Post.

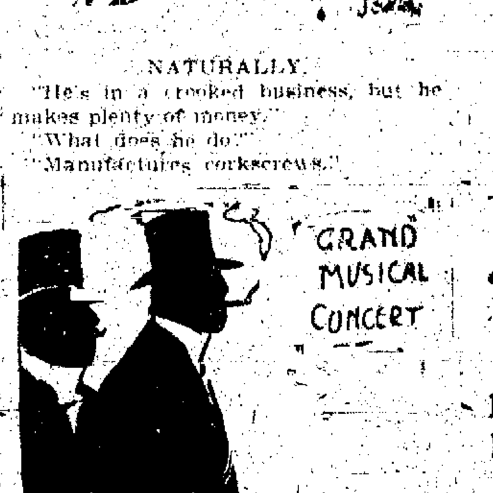

NATURALLY.

"He's in a crooked business, but he makes plenty of money."

"What does he do?"

"Manufactures corkscrews."

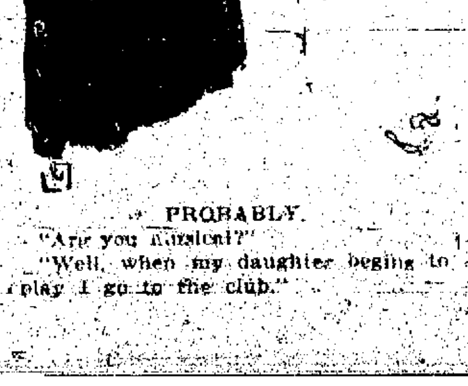

PROBABLY.

"Are you musical?"

"Well, when my daughter begins to play I go to the club."

THE R[illegible] INVESTMENT CO.

Bonds, Mortgage Loans and Colorado Securities.

Offices: Bank Block. Colorado Springs, Colo., U. S. A.

[illegible] & CO. BANKERS, BROKERS

Telephone No. [illegible]. Cable Address, "Shoam."

Removed to New Mining Exchange Building. Entrance to Offices: Room 509.

William P. Bonbright & Co.,

BANKERS AND BROKERS.

Colorado Springs, Colorado.
24 Broad Street, New York.
5 George Street, London, E. C.

MEMBERS:
New York Stock Exchange.
Colorado Springs Mining Stock Exchange.

THE FIRST NATIONAL BANK
OF COLORADO SPRINGS, COLO.

Capital, Surplus and Undivided Profits $475,000.00

Travelers' Checks and Letters of Credit. Safety Deposit.

OFFICERS AND DIRECTORS:
J. A. Hayes, President; Irving Howbert, Vice President; A. Sutton, Cashier; A. H. Hunt, Asst. Cashier; Wm. A. Otis, John G. Shields, H. G. Lunt, Chas M. MacNeill.

THE EXCHANGE NATIONAL BANK
OF COLORADO SPRINGS, COLO.

Capital and Surplus .... $ 300,000.00
Deposits $3,200,000.00

OFFICERS AND DIRECTORS.
A. G. SHARP, Prest. J. R. M'KINNIE, Vice Prest. W. R. BARNES, Vice Prest.
S. J. GILES, Cashier. C. G. GRAHAM, Assistant Cashier.
WILLIAM LENNOX, W. S. NICHOLS, D. H. RICE, E. W. GIDDINGS, FRANK F. CASTELLO, A. S. HOLBROOK, VERNER Z. REED.

THE COLORADO TITLE AND TRUST COMPANY

CAPITAL $300,000. SURPLUS $50,000.

OFFICERS AND DIRECTORS—President, J. Arthur Connell; Vice Presidents, H. G. Lunt, E. P. Shove, L. E. Curtis; Secretary and Treasurer, F. W. Stehr; Assistant Secretary, F. M. McManon—J. G. Shields, C. M. MacNeill, F. G. Peck, P. B. Stewart, I. W. Bonbright, R. P. Davie, Henry Hine, Spencer Penrose, D. B. Fairley, H. C. Hall, E. J. Ullrich, C. P. Dodge.

EL PASO NATIONAL BANK.
COLORADO SPRINGS, COLO.

Capital $200,000.00
Surplus and Undivided Profits 100,000.00

STOCKHOLDERS—William S. Jackson, Pres., C. C. Hemming, Vice Pres., C. L. Hemming, Cashier; Gen. Wm. J. Palmer, Asa T. Jones, E. P. Shove, H. M. Blackmer, C. H. White, O. L. Godfrey, E. J. Eaton, Henry LeB. Wills, Thos. J. Fisher, S. B. Mansfield, G. E. Hemenway, Geo. S. Elstun, Colorado Springs, Colo., B. F. Edwards, W. H. Thompson, J. C. Van Blarcom, St. Louis, Mo.

THE COLORADO SAVINGS BANK
OF COLORADO SPRINGS, COLO.

Capital .... $50,000 Surplus $10,000

General Banking Business. Interest Paid on Savings Accounts.

OFFICERS AND DIRECTORS
E. J. EATON, Pres. N. S. GANDY, Vice Pres. F. P. EVANS, Cashier.
W. S. NICHOLS. S. D. McCRACKEN. O. H. SHOUP. JONH CURR.
F. F. CASTELLO. B. F. LOWELL.

Colorado Springs Gazette,

50 Cents Per Month

DELIVERED IN ALL PARTS OF COLORADO SURINGS COLORADO CITY AND MANITOU.

California
3 Trains Daily

Santa Fe

Fast Mail 6:40 a. m.
Limited, Daily, 6:35 p. m.
Overland, Daily, 10:30 p. m.

Daily Throuhg Tourist Sleeper

Santa Fe Office,
18 N. Tejon.

NOTHING LIKE IT

The Telegraph [illegible]

Office temporarily on second floor.

119 EAST PIKE'S PEAK AVENUE

The only complete job printing office in the city, fitted with typesetting machines and presses. One profit does us, we don't have to give one to the other fellow.

The crowd continues to pour into The Telegraph Job Rooms and if you are not in "the push" you are out of luck. That tried, true and always reliable printery is still taking care of the crowd in the good old way and at the same old stand, though the office is temporarily moved to the second floor, to permit repairs on the first floor. But you don't have to go to the office, call up the man at Phone 79 he enjoys "hurry up" orders.

A PLEASED CUSTOMER IS THE FIRST CONSIDERATION. We want to give you our first consideration. If you've tried it you know, if you haven't you've missed much.

COLORADO CITY

IMPROVEMENT SOCIETY HAS ELECTED OFFICERS.

The Ladies' Town Improvement society met yesterday afternoon at the home of Mrs. C. D. Taylor and elected the following officers: Mrs. M. M. Sawyer, president; Mrs. Albert Allen, first vice president; Mrs. H. Moyer, second vice president, Miss Jane Doyle, secretary, Miss Clara Rhodling, financial secretary, Mrs. Peter Akerstrum, Mrs. W. P. Epperson, Mrs. Peter Ramsbecker, Mrs. C. D. Taylor and Mrs. C. M. Sheridan, directors. The meeting adjourned to meet January 21 at the home of Mrs. Albert Allen, 405 Jefferson avenue.

COLORADO CITY NEWS NOTES.

W. F. Hurtig is in Denver on a business trip.

G. H. Hunt, of Victor, was in the city yesterday.

Mrs. John Preston is seriously ill at her home, corner Third and Monroe avenue.

Judge J. W. Huff, of Victor, was in the city yesterday, visiting Dr. Winternitz and family.

Mrs. Harry W. Horr will leave this week for a few weeks' visit with her parents in Topeka, Kansas.

John Kelly, an employe of the Midland railroad, will leave this week for a visit to relatives and friends in Lincoln, Nebraska.

Warren Simmis has purchased five new pool tables, to be used in a pool room which he will open in the Hames building next month.

There was a large attendance at the revival services in the First M. E. church last night. Several converts began the Christian life.

The Rev. Robert W. Moore, pastor of the Christian church, will hold a series of revival meetings at his old pastorate in Glenwood Springs and Carbondale, Colo.

C. B. Myles, street commissioner, has won the thanks of many people living north of Fifth street and Colorado avenue, by building a substantial foot bridge over the big irrigation ditch on Fifth and Lincoln avenue.

At a meeting of the trustees of the First Congregational church Monday night, D. C. Mosher was elected president and F. W. Hullinger secretary. D. C. Mosher and A. J. Workman were appointed a committee on new building; F. H. Conell and W. Burlew a committee on current expenses, and W. Burlew and Miss D. A. Barber on pastor's salary.

We desire to thank our friends and the members of the Modern Woodmen of America and Royal Neighbors for their generous sympathy in the death of our daughter Mary.
JOHN RODERICK AND FAMILY.

DENVER AND PUEBLO.

Eight daily trains on the Rio Grande.

Sensational incidents are not uncommon in the closing stages of famous criminal trials. One of the most remarkable occurred in Melbourne on the last day of the trial of Ned Kelley, known to thousands of readers of penny action as the "ironclad bushranger of Australia." A knife dropped from a gallery overhead and fell at the feet of the desperado in the dock. He had every temptation to grasp it and put an end to his existence, for there was not the slightest chance of his escaping the gallows. But it was promptly picked up by a bailiff and its owner was arrested and brought before the judge. He pleaded that the occurrence was purely accidental, and the explanation was accepted by the court.

CASTORIA
For Infants and Children.
The Kind You Have Always Bought
Bears the Signature of Chas. H. Fletcher

POPULAR WANTS

5 CENTS A LINE A DAY

NO TRANSACTIONS LESS THAN TWO LINES.

WANTED—HELP.

ALL WORK GUARANTEED—Gents sewed soles 75c, with heels $1.00; Ladies sewed soles 65c, with heels 90c. THE LIGHTNING SHOE SHOP, 28½ South Tejon. Phone 1522-Black.

WANTED—About April 1, a gardener, married; must understand care of horse and cows permanent place; good references required. Apply 719 E. Columbia.

WANTED 200 people to buy all kinds of unredeemed watches, diamond rings, musical instruments and overcoats. Myers Loan Office, 29 E. Huerfano.

LADIES—Earn $20 per hundred writing short letters. Send stamped envelope for particulars. Ideal Mfg. Co., Cassopolis, Mich.

COMPETENT lady bookkeeper. Address in own handwriting, stating experience and salary required. P. O. Box 1398.

WANTED—Girl for general housework; only thoroughly competent person need apply; 1112 Colorado Ave., west side.

WANTED—Experienced girl for second work. Apply to Mrs. Seldomridge, 1015 N. Nevada, between 12 and 2 p. m.

ARTISTS who paint local scenery can dispose of their painting by writing F. Olmstead, 909 James St., Seattle, Wash.

HERBAL COMPOUND a sure cure for catarrh and catarrhal affections. At all druggists. Take it now.

WANTED—Everybody to know that the Night School at Henager's Business college is the best in the city.

WANTED—You to know that Henager's Business college graduates positions to its graduates.

SEE Mrs. Rhind for positions, the Employment Agent, 23 Bank building. Phone black 643.

NURSES' College, Pueblo: six weeks' course; diplomas; opens Dec. 1; nothing better.

GOOD DOMESTIC AND HOTEL HELP MRS. FARRAR, DE GRAFF BLDG.

GIRL with experience, for general housework; small family. Apply 707 N. Tejon.

MEN wanted for ice cutting. Apply City Drug store, 15 E. Huerfano St.

DOMESTIC HELP OF ALL KINDS Mrs. Wilson, room 2, Hagerman Bldg.

GIRL 12 to 14, light morning work. Apply forenoon: 309 South Cascade.

WANTED—Girl for general housework. 412 N. Tejon. Call mornings.

COMPETENT girl for general housework; 710 N. Nevada.

WANTED—SITUATIONS.

YOUNG MAN, resident, experience groceries and general merchandise, this city, wants position. Salary $9.00 per week. References. Address J 191, Gazette.

BRIGHT honest boy wants work outside of school hours and Saturday. Mrs. Farrar, De Graff Bldg. Phone 805.

HERBAL COMPOUND a sure cure for catarrh and catarrhal affections. At all druggists. Take it now.

WANTED—Situation by young man; permanent resident of city; 1426 North Corona.

BY young man, position on ranch. Salary no object. C. A. Briggs, Y. M. C. A.

POSITION as housemaid or first-class cook; 23 E. Boulder St.

HORSES AND VEHICLES.

CARRIAGES and wagons painted at reasonable rates; fine work a specialty. All work guaranteed. Hemenway's Carriage and Repair Shop, 25 S. Cascade.

FOR first-class carriage painting and trimming, go to McPherson Carriage Co., 114 South Cascade.

WANTED—MISCELLANEOUS.

INQUIRIES INVITED REGARDING Stock in Colorado Telephone and Town Hotel-Kiowa, Colorado, water bonds of Lake county Colorado, water bonds. THOS. C. PEAGE, 107 E. Kiowa.

WANTED—Cast off clothing, shoes, second hand furniture, in fact anything. Telephone 903 A, or send postal, People's Mission Food Relief Dept., 132 East Kiowa.

HERBAL COMPOUND a sure cure for catarrh and catarrhal affections. At all druggists. Take it now.

TO BUY, green or dry timber within a radius of 50 miles, Colorado Springs. Apply J 188, Gazette.

WANTED—Horses to pasture, $1.50 month. C. E. Fursman, 120 S. Nevada. Tel. 904-A.

DIAMOND ¾ to 1½ karats. 12 N. Tejon St. Also old gold and silver.

WANTED TO RENT HOUSES.

WANTED—5-room unfurnished house with bath and lights, close in; not over $15 a month. Address Z N Q., Gazette.

TO RENT BUSINESS.

WINDOW and part of the store for rent, 11 E. Huerfano.

TO RENT OFFICES.

FOR RENT—Desk room, at 22 N. Tejon St., with heat, light and janitor service, $5.00 per month. Hastings Realty and Building Co., 22 N. Tejon.

TO RENT—UNFUR. ROOMS.

No. 23 Boulder St., 3 rooms, med., $25. See A. Wight, 124 E. Cheyenne road, Ivywild.

HERBAL COMPOUND a sure cure for catarrh and catarrhal affections. At all druggists. Take it now.

FIVE rooms, modern; 502 West Platte Ave.

FOR SALE—MISCELLANEOUS.

HERBAL COMPOUND a sure cure for catarrh and catarrhal affections. At all druggists. Take it now.

WANTED—A few regular customers for fresh eggs (delivered if desired); now 40c; 1422 N. Corona St.

FURNITURE, steel range, folding bed and other articles; 302 Beacon St., Roswell.

FOR SALE—Fresh milch cows. Inquire 310 West Fountain street.

FOR SALE—Scotch collie pups. C. F. Holtzman, Cascade, Colo.

FOR SALE—Furniture, cook stove, household goods; 116 N. Walnut.

FOR SALE—Lease and furniture of a nine-room house; 317 S. Tejon.

CLAIRVOYANT.

MRS. THOMPSON, clairvoyant; hours 9 to 9. 108 S. Nevada.

MACFADDEN FOODS.

MACFADDEN'S uncooked foods for sale. Max Kahn, 1 Exchange Bank Bldg.

FOR SALE FURNITURE.

FOR SALE—New furniture. Call between 10 a. m. and 5 p. m.; 17 E. Platte.

LADIES' DRESS SKIRTS.

SUITS, skirts and cloaks, household goods, easy payments. J. Polant's, 9 E. Kiowa St.

SEWING MACHINES.

DROP-HEAD Domestic sewing machine for sale, cheap. Call at 14 S. Corona.

TO RENT—FURNISHED ROOMS.

HERBAL COMPOUND a sure cure for catarrh and catarrhal affections. At all druggists. Take it now.

THREE or four rooms, furnished for housekeeping; modern except heat. 1331 Washington avenue.

FOR RENT—Pleasant room for lady, with use of kitchen. Heat, light, gas. 199 N. Wahsatch.

FOR RENT—Furnished rooms for light housekeeping; modern; cheap; 15 S. Wahsatch.

THE LA VERDE, modern, $2.50 to $3.00 week. Transients. 222½ E. Pike's Peak.

OR UNFURNISHED, 3 rooms, bath; good location, on car line. 1109 N. Institute.

ROOM, with or without sleeping porches and board. Mrs. Hill, 216 N. Cascade.

ROOMS just vacated; conveniences for housekeeping; efficient. 216 N. Nevada Av.

MODERN suite rooms. Housekeeping, laundry in basement; 509 E. Bijou St.

TWO rooms neatly furnished for housekeeping; very reasonable; 708 N. Wahsatch.

LARGE furnished room, modern house, 5 W. Willamette, corner Cascade.

TWO FRONT, south rooms, housekeeping if desired; 29 E. St. Vrain.

MODERN room, kitchen privileges, cheap; 529 N. Nevada Ave.

3 FURNISHED rooms for housekeeping; 229 S. Wahsatch.

FOR light housekeeping, 3 rooms, 333 S. Cascade.

TO RENT—UNFUR. HOUSES.

FOR RENT

7 rooms, modern, close in $27.50
6 rooms, modern, north 20.00
8 rooms, modern, east 35.00
7 rooms, bath, south 15.00
7 rooms, modern, north 25.00
8 rooms, modern 30.00
8 rooms, modern, south 25.00
8 rooms, modern, east side 20.00

J. J. FRANKLIN,
17 E. Pike's Peak Ave.

WE have the largest list of furnished and unfurnished houses for rent; all prices. We have photos in our office of all these houses, and will take pleasure in showing them to anyone.
YATES & McCLAIN,
THE HUSTLING REAL ESTATE FIRM,
15, 16, 17 EL PASO BLDG. 'PHONE 774-A.

$50 CASH, $12 per month pays for home of four rooms, cellar, electric lights, sewer connections, lawn trees, etc. Lot 50x150, well fenced. The Hastings Realty and Building Co., 22 N. Tejon St.

SIX-ROOM modern apartment, every convenience; hot water heat, corner Dale and Tejon. The Davie Realty Co., 25 E. Pike's Peak Ave.

DON'T pay rent. Buy a home on payments of The Hastings Realty & Building Co., 22 N. Tejon St.

109 N. WASATCH, new 6 r. mod. $18.00. See A. Wight, 124 E. Cheyenne road, Ivywild.

FOR RENT—Unfurnished four-room cottage. $8. Inquire 313 South Wahsatch.

HERBAL COMPOUND a sure cure for catarrh and catarrhal affections. At all druggists. Take it now.

3-ROOM house, water inside, chicken house, cellar, close in; $6; 328 W. Vermijo.

TO RENT—FURNISHED HOUSES

FOR RENT.

8 rooms, modern except heat, furnished, west $45.00
8 rooms, modern, furnished, north .. $75.00
9 rooms, modern, furnished, north .. $50.00
8 rooms, modern, unfurnished, east .. $20.00
8 rooms, modern, unfurnished, north $35.00

J. J. LAWTON,
17 East Pike's Peak Ave.

NICELY furnished 4-room cottage, electric lights, etc.; no bath. Enquire at 111 Cheyenne road. Cheap for the winter.

HERBAL COMPOUND a sure cure for catarrh and catarrhal affections. At all druggists. Take it now.

VERY low rent, 3 and 4-room houses furnished, 2 six-room houses unfurnished. Your price. 720 N. Corona.

5 ROOMS, furnished; 6 unfurnished. N. Tejon, modern, $30; 325 E. Huerfano.

FOR RENT—Three large room cottage, cheap; 406 East Columbia St.

8 ROOMS and bath, furnished. Close in; 36 W. Bijou St.

BOARD AND ROOMS.

YOUNG Women's Christian association, 327 N. Weber, $1.00 day; $5 week; table board $4.50 week for transients; $3.50 for permanent boarders. Single meals, 35c.

ROOMS large enough for two, with board $40 and $45 month, couple; 25 West Bijou. Phone 167-Black. Mrs. Call.

HERBAL COMPOUND a sure cure for catarrh and catarrhal affections. At all druggists. Take it now.

TWO desirable rooms with board at reasonable rates for winter, bath, 313 E. Kiowa St.

ROOMS AND BOARD—Table board. Mrs. Walter A. Dunan, 117 N. Nevada.

LARGE sunny rooms; table board; 309 North Nevada.

FOR SALE RANCHES.

IT'S ALL YOURS.
All of the profit that arises from your purchase at $1.75 the acre, 1-10 down makes you owner, balance in ten years' time. A. W. BARBOUR, 1025 17th St., Denver.

CATTLE ranch for sale or trade. A bargain; 123 S. Nevada.

ROUTT COUNTY ranches, best on earth. Send stamp for booklet "A." F. A. METCALF, Steamboat Springs, Col.

EDUCATIONAL.

FRENCH, Spanish, Chatelain school, 109 North Tejon. Terms moderate.

AUCTIONEERS.

HERBAL COMPOUND a sure cure for catarrh and catarrhal affections. At all druggists. Take it now.

BICYCLE REPAIRING.

100 PALMER tires at 75c; the best $3.00 tire made $2.50. Stratton Bicycle Store, 113 East Kiowa St.

FOR SALE—REAL ESTATE.

FOR SALE
BY THE DAVIE REALTY CO.

901 N. Wahsatch, eight rooms, modern, hot water heat, lot 50, high lawn, barn, very home $3,000

Small business property, selling 8 per cent $3,000

Seven room, modern house, in the North end, lot 50 x 142 feet. This property sold for $4,200 two years ago. Our price $3,500

Cheapest lot in North end, home part on it, 50 x 142 feet ..... $[illegible]

Corner of Columbia and Wahsatch, fronts north and west, lot 50x142, owner is a nonresident and wants an offer.

Three-room cottage on Fountain street, near Lowell school $400

Well-located, seven-room, modern house, close in, on Washington hedge, yard $3,500

Five-room cottage, on North Weber, modern in every respect, one of the most attractive cottages in the city; small barn $3,500

THE DAVIE REALTY CO.,
25 East Pike's Peak.
Real Estate, Loans and Insurance.

FOR SALE
J. J. FRANKLIN & CO.

NEW, MODERN FIVE ROOM COTTAGE, full lot, south front, on East Boulder St., close to Columbia school. A bargain at one-half value. Make offer.

$1,400—5 ROOMS AND BATH, East Cache la Poudre St., not far from college, south front, lawn and shade.

$1,100—4 ROOMS, BAROM LOT, south front, five blocks from postoffice, new cottage, chicken yard, very easy terms.

J. J. FRANKLIN & CO.,
27½ North Tejon St.
Phone 137-R.

FOR SALE
FOR RENT OR TRADE

A good green house proposition, well located, plenty of ground and improvements complete, doing a good business, not a high priced property, but one handling an article profitable. See us for full particulars.
C. E. TILLER & CO.,
17 N. Tejon. Phone 485-A.

FOR SALE—Six rooms, reception hall, bath, with best open nickel plumbing, cellar under the entire house, double floors, New Mexico inside finish, tinted walls, etc. Lot 4x187, well fenced, barn and lawn.
$400 CASH, $16 PER MONTH buys it. The Hastings Realty and Building Co., 22 North Tejon street.

BUSINESS CHANCES.

A SNAP.

The furniture of a 15 room hotel, including a piano, in heart of this city, $275. Rent $25 per month. For further information call 110 E. Huerfano St. Phone 1562-Red.

FOR SALE—The Advertiser owns a valuable patent which is in demand everywhere, and out of which a fortune can be made. To a party who is in a position to promote a company to take over this patent, I will offer most liberal inducements. Address, P. O. Box 1052, Colorado Springs.

WANT party to take an active interest in old established business, owning valuable real estate and patents. Small capital needed to develop business. J 190, Gazette.

FOR RENT—Roswell hotel, good business. Furniture for sale, at house.

LOST.

CARD case with motor cycle tickets, stamp book and $10. Return to 618 East Boulder for reward.

HERBAL COMPOUND a sure cure for catarrh and catarrhal affections. At all druggists. Take it now.

BLUE memorandum book, conductor's time table on first leaf. Reward at this office.

A BICYCLE at First Methodist church, Chince No. 10495. Return 734 E. Boulder.

LOST—Hill climber bicycle M. O. 598; reward for return to 701 E. Vampa.

BUNCH of keys, large black Waterman fountain pen, reward. 611 North Tejon.

TO LOAN.

THE STAR LOAN COMPANY,
Phone Main 578. 21 Bank Bldg.
SALARY LOANS.
After investigating the cheap money of other concerns, get our rates and easy system of loans extended to salaried employes that gets you out of debt instead of plunging you in deeper. Payments suspended in case of sickness and out of employment. Most liberal terms offered in the city. Chattel loans, 1 per cent and up.

TO LOAN.
Money at 6 and 7 per cent on real estate, no delay.
W. W. WILLIAMSON,
Member Colorado Springs Real Estate Exchange.
Tel., 476-A. 27 N. Tejon St.

THE Weekly Payment Loan Co.—Salary and chattel loans at low rates and on easy weekly or monthly payments. Room 406 DeGraff Bldg. Phone Black 161.

MONEY TO LOAN ON GOOD CHATTELS. TERMS TO SUIT BORROWER. WOLFE & BELL, ROOM 7, P. O. BLDG.

CHATTEL LOANS—Lowest rates. A. L. CARDELL, Room 1, Midland Block.

MISCELLANEOUS.

HERBAL COMPOUND a sure cure for catarrh and catarrhal affections. At all druggists. Take it now.

SAVE MONEY—See Wm. Scott, plumber, 116 Exchange place. Phone Red 1561.

TO TRADE.

FOR EXCHANGE—Choice vacant lots, best town in the west. Will exchange a few for other property. Submit offers. Address J 112, Gazette.

HERBAL COMPOUND a sure cure for catarrh and catarrhal affections. At all druggists. Take it now.

PERSONAL.

HERBAL COMPOUND a sure cure for catarrh and catarrhal affections. At all druggists. Take it now.

FOR SALE OR EXCHANGE.

YATES & McCLAIN,

SELLERS AND EXCHANGERS OF REAL ESTATE IN ALL PARTS OF THE UNITED STATES.

BIG STOCK RANCH SNAP.

WE HAVE FOR SALE FOR A FEW DAYS TWO THOUSAND ACRES OF DESIRABLE WELL LOCATED FOR STOCK RAISING, WITH PLENTY OF HOLDING WATER, GOOD TIMBER AND SOME HAY LAND. THIS RANCH CONTAINS ONE WHOLE TOWNSHIP OF RANGE. IF YOU WILL ANSWER THIS AD QUICK WE CAN SELL YOU THE WHOLE TWO THOUSAND ACRES FOR TWO THOUSAND DOLLARS, AS A STOCK PROPOSITION THIS CAN NEVER BE BEAT, AS AN INVESTMENT IT IS A CRACKER JACK.

SPLENDID DAIRY FARM AND CHICKEN RANCH.

WE HAVE A SPLENDID DAIRY RANCH, WITHIN 3 MILES OF COLORADO SPRINGS, THAT WOULD MAKE A FINE DAIRY AND CHICKEN RANCH. THIS PLACE HAS SOME ALFALFA NOW, AND WOULD ALL GROW GOOD ALFALFA. IMPROVEMENTS CONSIST OF A GOOD 8-ROOM HOUSE, 1 BARN FOR 9 HORSES AND 1 FOR 25 COWS. IN ADDITION TO THIS THERE ARE WAGON SHEDS, CARRIAGE BARNS, A NUMBER OF CHICKEN HOUSES, DAIRY HOUSE AND OTHER IMPROVEMENTS, WITH AN ABUNDANT WATER SUPPLY. IMPROVEMENTS IN THIS PLACE COST CLOSE TO $3,000. ALFALFA LAND IN THIS LOCATION IS WORTH $80 PER ACRE, SO THAT THE RIGHT PARTY TAKING HOLD OF THIS PROPOSITION CAN MAKE IT WORTH $80 WITHIN TWO YEARS. THIS PLACE HAS AN EXCELLENT BRANCH OF $1,500, WHICH CAN RUN FOR A LONG TIME. IF THIS PROPOSITION IS TAKEN UP WITHIN THE NEXT 10 DAYS, THE OWNER WILL SELL HIS EQUITY FOR $1,000 AND TAKE IT IN CLEAR IMPROVED OR UNIMPROVED PROPERTY IN ANY PART OF THE UNITED STATES. IF THERE EVER WAS A BARGAIN OFFERED IN COLORADO COME IN AND SEE US ONE.

A twenty-acre garden tract close to St. Joseph, Mo., to exchange for Colorado property.

FOR SALE OR EXCHANGE
GOOD WHOLESALE BUSINESS.
What have you to offer for a wholesale business in Colorado Springs valued about $2,500? This business has a well established trade and pays big money, but the investment has the owner is obliged to quit on account of his health.

FOR EXCHANGE
FINE OKLAHOMA FARM.
What have you to offer in Colorado for a splendid farm within one mile of Oklahoma City. This farm has deep, rich soil and is bound to increase in value very soon. If you want to acquire property in the southwest you can certainly make a good exchange here.

FOR SALE.
One of the best little grocery stores in town with meat market in connection. Stock and fixtures all new and clean, and a fine business established. This place will pay about ten per cent on the investment each month, and will invoice about $1,000. See us quick about this.

FOR EXCHANGE.
Fine eight room modern house located six blocks northeast of the postoffice. Price only $4,000. Will exchange for smaller property, unimproved land or merchandise.

Some good secured notes to exchange for real property.

ALWAYS REMEMBER WE MATCH ANYTHING ANYWHERE. PROPERTY SOLD AND EXCHANGED IN ALL PARTS OF THE UNITED STATES.

MONEY TO LOAN.

INSURANCE WRITTEN IN GOOD COMPANIES.

RENTALS.

YATES & McCLAIN,
THE HUSTLING REAL ESTATE FIRM,
15, 16, 17, 18, 19 El Paso Bldg.
Phone 774-A.

DRESSMAKING.

MRS. M. R. STEPHENSON, expert dressmaker, from the east, will open dressmaking parlors 1030 Colorado Ave., second floor. Patronage solicited.

OSTEOPATHS.

DR. G. W. PAULY and wife, graduates Still's college, Kirksville, Mo., 506-4 De Graff Bldg., 118 N. Tejon. Phone, Red-1372. Best equipped office. Best services.

LEGAL NOTICES.

Colorado Springs, Colo., Jan. 4, 1905.
Notice is hereby given that the annual meeting of the stockholders of The Utah Ice and Storage company will be held at the office of the company, No. 29 North Tejon street, Colorado Springs, Colorado, on Monday, January 16, 1905, at 12 o'clock noon, for the election of the directors for the ensuing year and the transaction of such other business as may properly come before the meeting. The books for the transfer of stock will close at noon, January 13, 1905, and reopen two days after the final adjournment of said meeting.
M. S. LEWIS,
Secretary.

THE PORTLAND GOLD MINING COMPANY
Colorado Springs, Colo., Jan. 4, 1905.
Notice is hereby given that the annual meeting of the stockholders of The Portland Gold Mining company, for the election of directors and the transaction of such other business as may properly come before said meeting, will be held at the office of the company, with D. L. Ross, attorney, in Council Bluffs, Iowa, at twelve (12) o'clock, noon, on Monday, February 6, 1905.
Transfer books will be closed at noon, January 4, 1905, and reopened on the morning after the final adjournment of said meeting.
FRANK G. PECK, Secretary.

NOTICE.
All old stockholders of The Humboldt Gold and Silver Mining and Milling company who hold stock not standing in their own names on the books of the old Company will receive an important notice by writing to H. W. Mitchell, P. O. Box 1447, Colorado Springs, Colorado.

DIVIDEND NO. 21.
Amount $33,000.00. Total to date, $1,275,000.00
Notice is hereby given that a regular quarterly dividend of three (3) cents per share has been declared upon all the outstanding stock of The Vindicator Consolidated Gold Mining Company, issued to date.
Payable January 25th, 1905, to stockholders of record January 20th, 1905.
By order of the Board of Directors.
F. J. CAMPBELL, Secretary.
The International Trust Company, Denver, Colorado, Transfer Agent.

POULTRY AND PET STOCK.

BARRED and white Plymouth Rock cockerels, from show birds, for sale cheap. Address P. O. Box 1, Colorado City, Colo.

SPECIAL SALE this week on 30 Buff Cochins and Rhode Island Red Cockerels. 225 N. Prospect.

BARRED Rock and white Leghorn cockerels and laying hens. $1.00 up. Phone, Note this.

[illegible]

DOG KENNELS.

A MODEL home for dogs. Pike's Peak Kennels, two blocks west of Broadmoor park. Very healthy and noted for their excellent sanitary arrangements. Boarding and breeding. Prices reasonable. Phone, Main 1[illegible].

RAILROAD TIME TABLES.

DENVER & RIO GRANDE.

(Correction December 1, 1904.)

NORTH BOUND FOR DENVER.

	Departs.
10—From Ouray, Gunnison and Salida and La Veta	10:15 a.m.
4—From Salt Lake City and Pacific Coast	8:30 a.m.
8—From Pueblo	8:55 a.m.
12—From St. Louis, Kansas City and Pueblo	10:50 a.m.
2—From St. Louis and Pacific Coast	1:07 p.m.
10—From Ouray, Gunnison and Leadville	1:15 p.m.
8—For Salt Lake and Pacific Coast	2:00 a.m.
4—For Salt Lake and Pacific Coast	2:05 a.m.
8—For Pueblo	2:55 p.m.
2—For Cripple Creek and Pueblo	3:30 p.m.
10—For Kansas City and St. Louis	7:05 p.m.
7—For Pueblo	7:30 p.m.
1—For Kansas City and St. Louis	7:05 a.m.
[illegible]	11:50 p.m.

MANITOU BRANCH TRAINS.

No.	Lv. Colo. Spgs.	No.	Lv. Manitou
1	7:00 a.m.	2	8:00 a.m.
3	9:00 a.m.	4	9:30 a.m.
5	2:00 p.m.	6	3:30 p.m.
7	5:00 p.m.	8	6:30 p.m.

THE CRIPPLE CREEK ROAD.
MIDLAND TERMINAL RY.

The Colorado Midland Gate at Colorado Springs.
EFFECTIVE JULY 31, 1904.
WEST BOUND.

Daily.	
No. 12—Lv. Colorado Springs	10:15 a.m.
Ar. Cripple Creek	1:00 p.m.
No. 14—Lv. Colorado Springs	3:35 p.m.
Ar. Cripple Creek	6:25 p.m.

EAST BOUND.

Daily.	
No. 11—Lv. Cripple Creek	9:00 a.m.
Ar. Colorado Springs	11:50 a.m.
No. 13—Lv. Cripple Creek	1:00 p.m.
Ar. Colorado Springs	4:00 p.m.

COLORADO MIDLAND RAILWAY.

WEST BOUND.

No.	Leaves.
3—Cripple Creek and Ute Pass Express	10:45 a.m.
5—Colorado, Utah and Pacific Coast Limited	11:00 a.m.
11—Cripple Creek and Ute Pass Express	4:40 p.m.
3—Colorado, Utah and Pacific Coast Limited	11:00 p.m.

EAST BOUND.

No.	Arrives.
6—From Colorado, Utah and Pacific Coast	6:35 a.m.
8—From Cripple Creek and Ute Pass	10:35 a.m.
12—From Cripple Creek and Ute Pass	6:40 p.m.
4—From Colorado, Utah and Pacific Coast	7:10 p.m.

East Side Union Station, East Pike's Peak Avenue.
Ticket office, No. 2 E. Pike's Peak Ave.
R. T. DUNAWAY, C. P. and T. A.

ROCK ISLAND SYSTEM.

LEAVE COLORADO SPRINGS.

No.	
42—Rocky Mountain Limited to Chicago	11:45 am
6—Vestibuled Limited for Chicago via Omaha	10:00 pm
10—Colorado Flyer, Kansas City, St. Joseph, St. Louis	12:30 pm
16—Fast Express, Kansas City and St. Louis	8:35 pm
9—Limited to Pueblo	11:[illegible] am
5—Limited to Pueblo	8:30 pm

ARRIVE COLORADO SPRINGS.

No.	
5—Vestibuled Limited from Chicago	7:50 am
9—Colorado Flyer from Kansas City, St. Joseph, Omaha and St. Louis	3:25 am
15—From St. Louis and Kansas City	8:45 am
41—Rocky Mountain Limited	9:35 pm

Through sleepers and chair cars on all trains; dining cars for all meals.

COLORADO SPRINGS & CRIPPLE CREEK DISTRICT RAILWAY.

(THE SHORT LINE.)

WEST BOUND.

Daily.	
No. 8—Lv. Colorado Springs	10:35 a.m.
Ar. Cripple Creek	1:15 p.m.
No. 10—Lv. Colorado Springs	6:20 p.m.
Ar. Cripple Creek	9:05 p.m.

EAST BOUND.

Daily.	
No. 9—Lv. Cripple Creek	7:20 a.m.
Ar. Colorado Springs	10:20 a.m.
No. 11—Lv. Cripple Creek	3:35 p.m.
Ar. Colorado Springs	6:20 p.m.

Through trains of day coaches and observation cars between Denver, Cripple Creek and Victor are run over the D. & R. G. railroad to and from Colorado Springs.
Short Line trains arrive and depart from D. & R. G. station, Antlers park, Colorado Springs. City ticket office, 18 N. Tejon St.

SANTA FE ROUTE.

Union Station, E. Pike's Peak Ave.
November 13, 1904.

EAST BOUND AND CALIFORNIA.	
Kansas City and Chicago	6:40 a.m.
Denver to Pueblo	10:40 a.m.
D. [illegible]	7:00 p.m.
California Ltd., Kan. City, Chicago	8:35 p.m.
Chicago, vestibuled	10:30 p.m.
Denver to Colorado Springs	11:20 p.m.
NORTH BOUND TO DENVER.	
Chicago, K. C. and California	8:55 a.m.
Kansas City to Denver	11:55 a.m.
Pueblo to Denver	1:00 p.m.
Limited from California	3:35 p.m.
Pueblo to Denver	6:45 p.m.
From C. M. Ry.	7:20 p.m.

C. C. HOYT, City Passenger Agent, 13 North Tejon street. A. E. Ford, Depot Agent, Colorado Springs.

MISSOURI PACIFIC RAILWAY.

Arrive.	Depart.
10:25 a.m.	St. Louis, Sedalia, Kansas City, St. Joe, Atchison, Leavenworth, Wichita, Coffeyville, Ft. Smith, Hot Springs, Ark., Denver, Kansas City, St. Louis, Atchison. Leaves daily ..... 11:00 noon
1:42 p.m.	Fast Mail. [illegible] 7:05 p.m.

This is Your Opportunity

The Gazette Want Page is read by all the people in Colorado Springs, Colorado City and Manitou.

5 Cents a Line a Day

If you have money to loan the Want Page is it.

If you have a house to rent the Want Page is it.

If you want a situation or need help the Want Page is it.

If you have lost anything the Want Page will find it for you.

If you need anything, no matter what, a little ad on this page will surely bring it to you.

5 CENTS A LINE A DAY

NewspaperARCHIVE® NewspaperARCHIVE®

BRIEF CITY ITEMS.

DAILY WEATHER RECORD.

The following meteorological record is furnished by the Colorado College weather bureau for 24 hours ending at 6 p. m. yesterday:

Temperature at 6 a. m. ... 16
Temperature at 12 m. ... 21
Temperature at 6 p. m. ... 15
Maximum temperature ... 21
Minimum temperature ... 14
Mean temperature ... 19
Max. bar. press. inches, 6 a. m. ...
Min. bar. press. inches, 6 p. m. ...
Mean vel. of wind per hour ... 8
Max. vel. of wind per hour, 5 p. m. ...
Mean relative humidity ...
Mean dew point ...
Precipitation in inches ... Trace

Judicial people wear Ashby's spectacles.

DRS. CHAMBERLAIN and Brown, Dentists.

Y. M. C. A. night school for men. Telephone 731-B.

HEAR H. Leon Cope, humorist, at Perkins hall, Friday night.

ST. JOHN & BARNES. Prompt Plumbers. Phone 13.

ALAMO CAFE—Open from 7 a. m. to 8 p. m. Moderate prices.

THE GAZETTE may be found on sale at O. Parker's, 721 W. Huerfano.

INSTALLATION—Canton Colfax No. 2, P. M., will install officers tonight.

C. E. BARKER, specialist in lenses ground for the eye. Fitting and repairing. 26 E. Pike's Peak avenue.

WIL... T—Installation of officers and ... the page rank will be held by Myr... lodge No. 30, K. P. tonight.

COTTAGE MEETING—A cottage meeting will be held at the home of Arthur Hutchinson this afternoon at 2:30 o'clock.

SECTION ONE—Section No. 1 of the First Christian church will meet at the home of Mrs. J. W. ... North street, this afternoon at 2:30 o'clock.

HEAVY COLUMNS—The Hassell Iron company are shipping seventy-five 3-... cast iron pillars to Lamar to be used in the new ... plant which is being built there.

MEET TODAY—Mrs. Sharpe's district of the First Presbyterian church will meet at the home of Mrs. J. H. Sinclair, 1601 North Tejon street, this afternoon at 3 o'clock.

DOCTORS MEET — The regular monthly meeting of the El Paso County Medical association will be held at the Antlers hotel this evening at 7 o'clock. A supper will be followed by the business meeting.

POSTPONED—The lecture at Colorado college on "Tejns," which was announced for Thursday evening, has been postponed for several days. Announcement as to the exact date will be made as soon as possible.

HEAR H. Leon Cope, humorist, at Perkins hall, Friday night.

DEATH—J. C. Fleming died at his home, 1426 North Weber street, last night at 11 o'clock. Mr. Fleming has been sick at his home for three weeks with the grip. Funeral announcements will be made today.

BURNING SOOT—An alarm was received at 9:10 o'clock last evening for a burning chimney at the residence, 303 South Tejon street. Companies Nos. 1 and 3 responded to the alarm, but their services were not needed.

DISSOLVE PARTNERSHIP—Walter Winkler and E. C. Arnold have dissolved their partnership in the ... business. Mr. Winkler will retain the general agency and Mr. Arnold will establish a real estate office in suite 7 of the Bank block.

MEN'S LEAGUE—The Men's league of the First Presbyterian church will enjoy a banquet in the chapel tomorrow evening at 6:30 o'clock. An interesting program of after dinner speeches has been arranged, including an address by Judge R. L. Hubbard.

TEMPERANCE UNION—The East Side W. C. T. U. meets this afternoon at 2:30 o'clock at the home of Mrs. Wilson, 836 East Willamette avenue. Mrs. Jencks will read a paper on "The Earliest History of Temperance Agitation," and there will be special music.

ON EXHIBITION—C. E. Craig's famous painting, "The Bucking Broncho," is on exhibition this week at the city office of the Colorado Midland ... and is attracting considerable attention from the delegates to the National Live Stock convention.

SOCIAL SCIENCE — The social science department of the Woman's club meets in Caledonian hall this afternoon. Dr. Margaret Beeler will read a paper on "War and International Arbitration" and C. J. Perkins will give the first of a series of lectures on "Law."

CASTORIA.
Bears the Signature of Chas. H. Fletcher. The Kind You Have Always Bought

DENVER AND PUEBLO.
Eight daily trains on the Rio Grande.

READ THE WANT ADS.

THE NEW SELF TONING GELATINE PRINTING OUT PAPER.
WE HAVE IT.
If it's too cold for you to come down town,
TELEPONE MAIN 90.
for what you want and you will get it quicker than ever before in your life.
The People who sell Kodaks in winter.
NO LIQUORS. Cor. Opp. P. O.

Welch's Grape Juice
The bottles are small, medium or large—just as you like 'em—and the juice is also just as you like.
It is the best known grape juice in this country. A small bottle will please you, a larger one will convince you, and a big one will make you its permanent friend.
Want a case today?
W. N. BURGESS,
Fancy Groceries and Bakery Goods.
Telephone 83 and 85.
112 N. Tejon St.

Stop that cough or it will stop you.
"Miss Colorado Springs" says that seventy-five per cent of her subjects have had colds. WHAT'S THE USE when a 25c investment will cure it. OUR OWN MAKE COUGH SYRUP is guaranteed to cure any ordinary cough. If the cold is chronic we certainly advise seeing a physician at once. Try this remedy under our guarantee.
D. E. Monroe & Co.
The Temperance Drug Store.
Corner TEJON and BIJOU STS.
Phones 311 and 331.

Fancy Combs
The newest Parisian styles in back and side combs.
Large and massive mountings both plain and set with stones are the latest.
No up-to-date coiffure is complete without a handsome set of these combs.
R. ASHBY.
The Optical Jeweler,
12 North Tejon St.

Tin and Furnace Co.
Pitch and Gravel Roofing.
Rear Out West Building

E. D. DUNSCOMB, M D.
University of New York, 1863.
SPECIALIST.
Diseases peculiar to women and men; stomach, nervous, and skin diseases; nasal catarrh; cancer, goitre and uterine tumors removed by medicine alone.
Rooms 305 and 306 DeGraff Block, 118 North Tejon St.

Established (with the town) 1871.
HENRY LeB. WILLS.
ELLIS L. SPACKMAN.
HERBERT SKINNER.
EDWARD W. KENT.
Out West Building
Member Colorado Springs Real Estate Exchange.
FOR SALE
Two story house, 6 rooms, bath, furnace, electric lights, corner lot, South and West front, North end.............. $2750

The Keystone
112 South Tejon Phone 136
BAKING POWDER SPECIALS
TODAY ONLY.
Royal .... 6 Ounce Can .. 35c
Dr. Price's ....
Schilling's .... 12 Ounce Can .. 35c
F. J. PLIMPTON & CO.

If you want meat at the right prices, Wednesday, Jan. 11, for one day only we will sell for cash—
10 lbs Good Fresh Boiling Beef ... 25c
5 lbs Best Shoulder Steak ... 25c
3½ lbs Best Round Steak ... 25c
Loin Steak, per lb ... 10c
Porterhouse Steak, per lb ... 10c
Best Cuts Pot Roasts, per lb ... 5c
Best Cuts Rump Roasts, per lb ... 8c
Prime Rib Roasts, per lb ... 8 1-3c
Pork Chops, per lb ... 10c
Pork Roasts, per lb ... 10c
Pork Side, per lb ... 10c
Pork Shoulder, per lb ... 10c
Creamery Butter, per lb ... 25c
Fresh Ranch Eggs, per doz ... 30c
Call in and be convinced. ALBIN'S MARKET, 415 So. Tejon St., next door to Star Bakery. Phone Red 1622. Special attention given to phone orders. Delivery to all parts of the city.

2 For 1 2 For 1
128 N. Tejon. GROCERY Phone 491-A.
WEDNESDAY ONLY
TWO BLUE TRADING STAMPS FOR ONE.

Frisco System
Chicago & Eastern Illinois R. R.
Double Daily Trains
Between St. Louis and Chicago.
MORNING AND EVENING
From LaSalle St. Station, Chicago. 9:50 a. m.—9:10 p. m.
From Union Station (Merchants Bridge)
St. Louis ....9:30 a. m.—9:46 p. m.
Morning or evening connection at both termini with lines diverging.
Equipment entirely new and modern throughout.
A DOUBLE-TRACK RAILWAY.
Equipped with practical and approved safety appliances.
Substantially constructed.

16 E. Kiowa Street.
THIS WEEK
At Less Than Cost
Must be cleaned out. DECLINING the MILLINERY BUSINESS.
We will also CLOSE OUT at a BIG REDUCTION all our Ladies' Suits, Jackets, Separate Skirts, Shirt Waists, Sweaters, Wrappers and Children's Cloaks.
Notwithstanding great cut in prices, you still can have the above goods for a deposit down and $1.00 per week.
... Kiowa
Phone 1571 Black.

... paired is at a place where Trunks are manufactured.
We have the only trunk factory in the city.
Phone us and we will call.
W. ... Wise,
16 E. Pike's Peak Ave.

GIDDINGS BROS.
The Second Week of Our Annual White Sale
Attracts the Busy Buyers
Notwithstanding the cold weather we are having customers who appreciate true economy are buying their Lingerie for spring. Thrifty housewives, hotel and boarding house keepers are laying in their linen needs. Brides-elect as well as all economically inclined are buying White Goods and Embroideries, while the stocks are fresh and complete.

Muslin Underwear
The taste and careful judgment of our buyers have been exercised to the utmost in assembling this stock. There's American and French made garments, the daintiest the market affords.
Corset Covers.........20c to $12
Drawers.........20c up to $9
Skirts.........65c up to $22.50
Gowns.........65c up to $27.50
Any 25c garment for.........20c
Any 35c garment for.........25c
Any 50c garment for.........40c
Any 65c garment for.........50c
Any 75c garment for.........65c
Any $1.00 garment for.........85c
Any $1.25 garment for.........$1.00
Any $1.75 garment for.........$1.50
All others reduced accordingly.

We call your especial attention to our clearance sale throughout our suit room. There's good choosing left. And remember
Any Suit, Coat, Costume, Wool Waist, or Child's Colored Coat in the store
1-2 PRICE

Embroideries
Handsome Corset Cover Embroidery, matched sets, with all-over, flounce; three widths of embroidery and bands. There are hundreds of patterns to select from, all dainty and well designed. The prices are uniformly low. You'll not make a mistake by buying now.
ALL LINENS
from 12½ per cent to 25 per cent off during this annual white sale. Everything in stock (except art linen) is reduced. All napkins, table sets, lunch cloths, tray cloths, scarfs, etc. 12½ per cent discount. In other words 87½ cents counts for $1.00. All damask reduced.

Clearance of Women's Winter Underwear
Women's Wool UNION SUITS, selling regularly for $3.00—Sale price.........$1.95
One line of Women's Black or Tan TIGHTS, all wool, selling regularly for $2.50. Sale price.........$1.75
One line of Wool Mixed VESTS, selling regularly for $1.00—Clearance price.........50c
One line of Women's Heavy Cotton VESTS, selling regularly for 50c—Clearance price.........25c
Special lot of Fancy Cotton VESTS that sell regularly for 50c—Sale price.........25c
VESTS AND PANTS—A special lot, selling regularly for $1.50—Clearance price, garment.........$1.00

STUCK!
We have been snowed under with business but are making good headway. Everybody wants our coal because it burns right—never goes out and always gives satisfaction. Send us in your order.
132 N. TEJON ST. TEL. 91.

and best. The Welsbach.
THE GAS CO

... & HARRISON,
Dealers in All ... Coals
FREIGHT AND TRANSFER.
Telephone 89. Office 23½ N. Tejon St

... 50c a Month
CHAS. SCHIELE.
MANUFACTURER. COLORADO SPRINGS, COLO.

SUPERIOR SERVICE
VIA
MISSOURI PACIFIC RAILWAY
ELECTRIC LIGHTS AND FANS IN ALL CARS.
UNEXCELLED DINING CAR SERVICE. MEALS A LA CARTE.
MOST DIRECT ROUTE TO
The oil fields of Kansas and Indian Ter.
Hot Springs, Arkansas
New Orleans and all Southern Points.
Double daily through service from Denver, Colorado Springs and Pueblo to Kansas City and St. Louis.
H. B. KOOSER, G. W. F. & P. A. J. M. ELLISON,
16 NORTH TEJON STREET.

$4,400.00
BUYS IT.
A ... Story,
... House,
... Lot,
... Location,
North End
Chas. P. B...
Member Colorado Springs Real Estate Exchange.
Real Estate, Loans and Insurance.
5 EAST PIKE'S PEAK AVE

NewspaperARCHIVE® NewspaperARCHIVE®